1953

Tiot

NORWOOD HIGH SCHOOL LIBRARY
Norwood, Mass. 02062

NHS

MEMORIES

Pat Magnell
Dick Flaherty
Norma Glingener
Doreen Locarno
Judy Leavitt
Mildred Gnerre
Marilyn Swift
Margie Hamilton
Sheila Hanlon
Albert Lane
Joan Drummey
Thomas Riolo
Mary Donnelly
Beverly Welch
Margaret Fitzmorris
Margie Dunn
Hazel Goodwin
Thomas Foley
Jim Flower
Red Gleichauf
Charley Kallstrom
Tommy Folan
Virginia Mulloy
Maynard White
Tommy McCarthy
Tommy Mullane
Bette Pendergast
Frances Byrnes
Catt McGuff

Richard Paul
Patt O'Brien
Ruthi Hurlitzer
Betty Caruso
Berta Gleichauf
Pat Monday
Jackie Boyden
"Barby" Hurley
Dorothy Hesketh
Jack MacLeod
Mary McNally
"Fred Parkinson"
Janice Greenwood
Edward Soderlund
Jackie Galvin
Mary Connelly
Jane Griffin
Marcia De Almeida
Lian Martowska
Claire Fitzgibbons
Ruth Johnson
Eleanor Murphy
Marie Lacasse
Theresa Puopolo
Betty Dodson
Muriel Files
Ruth Larouche
Robert de Vito
Joan Sparrow
Carol Stapleton
Richie Jenkins
Ralph Devine
Phyllis Hawkes

Rosemarie Kelley
Edith Hanscom
Ida Cordo
Guppy Sullivan
Alma McLean
Dave Stouppe
Charles Wheatley
Andrew Wilkes
Georgie Winslow
Richard Donahue
Bob Donahue
"Cokey" Keohane
Rene Kennedy
Jean Bartucca
Jane Grenon
"Dubba" Thayer
Jimmy Callahan
Delal Assim
Joanne Tomm
Gwen Curran
Leslie Badge
Edna Lan
Walter K Gar
Gerald O'
George
Chuck
Helen
Lillian

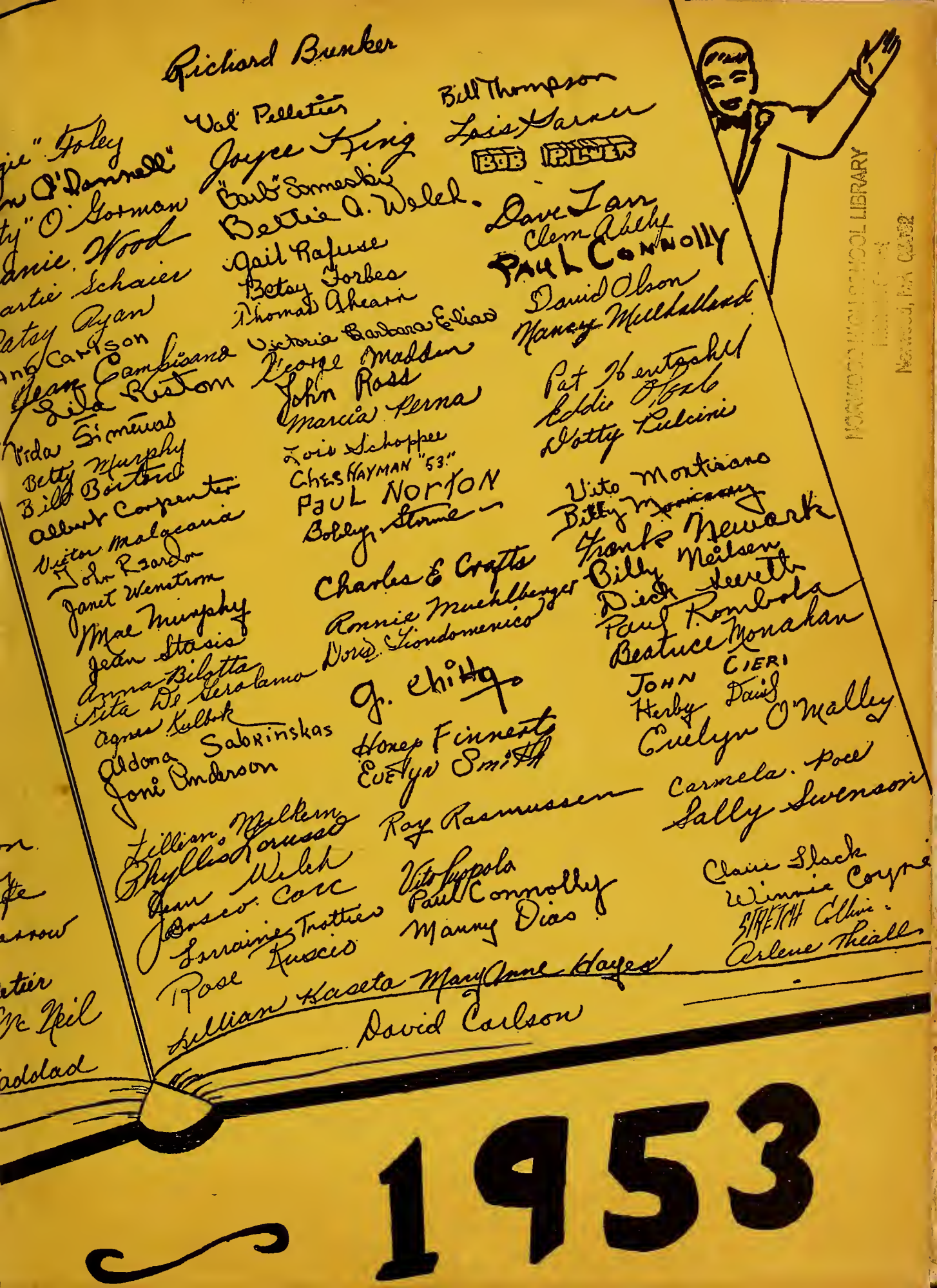
Richard Brenker
Val Pelletier
Joyce King
"Bud" Somesky
Bettie A. Welch
Gail Rafuse
Betsy Forbes
Thomas Ahearn
Victoria Barbara Elias
George Madden
John Ross
Marcia Perna
Lois Schoppee
Chris Hayman "53"
Paul Norton
Bobby Stone
Bill Thompson
Lois Garner
BOB PILLER
Dave Ian
Clem Ahlly
PAUL CONNOLLY
David Olson
Nancy Muddlland
Pat Hentschel
Eddie Ofzle
Dotty Pulcini
Vito Montiano
Billy Monicano
Frank Newark
Billy Meilsen
Dick Leveth
Paul Rombola
Beatrice Monahan
JOHN CIERI
Herby Davis
Evelyn O'Malley
Carmela Poce
Sally Swenson
Claire Slack
Winnie Coyne
STRETCH Collins
Arlene Theiller
Charles E Crafts
Annie Muehlberger
Doris Tondomenico
J. Chitty
Honey Finnerty
Evelyn Smith
Roy Rasmussen
Vito Leppola
Paul Connolly
Manny Dias
Lillian Malkemus
Phyllis Lorussa
Jean Welch
Rosco Carr
Lorraine Trottier
Rose Ruscio
Lillian Kaseta
Mary Anne Hayes
David Carlson
1953

Foreword

When we began this Tiot in September, we were almost staggered by the realization that we would have to live up to the great precedent set for us by former classes. Yet the work of the past months now seems inconsequential in comparison with the gratifying sense of accomplishment that we feel at this moment.

We have attempted to make this yearbook a treasure chest of memories, and we hope that it will prove to be just that from the beautiful colored picture of our school to the last page, where we have expressed our appreciation to all who have made possible the production of this book.

Here on the following pages are presented the fruits of our labors, our deepest and lightest moments. We hope that you will like your book—we have done our best.

"The days may come, the days may go,
But still the hands of memory weave
The blissful dreams of long ago."

—P. E. H. '53

Contents

INTRODUCTION	1 - 4	ACTIVITIES	61 - 79
FACULTY	5 - 12	SPORTS	80 - 93
SENIORS	13 - 46	SCHOOL SONG	94 - 95
PEABODY	47 - 54	CLASS WILL	96 - 97
BOYS' VOCATIONAL	55 - 56	SPONSORS	98
UNDERGRADUATES	57 - 60	ADVERTISING	99 - 158

Norwood Senior High School

Norwood, Massachusetts

The Senior Class

presents with pride

The Tiot

for

1953

NORWOOD HIGH SCHOOL LIBRARY
Nichols Street
Norwood, MA 02062

PRINCIPAL CHARLES A. HAYDEN

Hail to the Chief!

We, the class of 1953, honor ourselves in honoring our principal, and so it is with great pleasure that we dedicate this yearbook to our principal, Mr. Charles A. Hayden, in affectionate appreciation of all that he has done for us, our school, and our community. In addition to performing his countless duties and in coordinating the policies of the school, Mr. Hayden has always been willing to assist each of us in our individual plans and difficulties. His love of young people, his interest in and concern for them, add a special kind of friendliness to Norwood High. In the immortal words of Ovid, we leave him with the assurance, "Namque est memoria voluptas." (It is a pleasure to remember.)—D. R. C. '53.

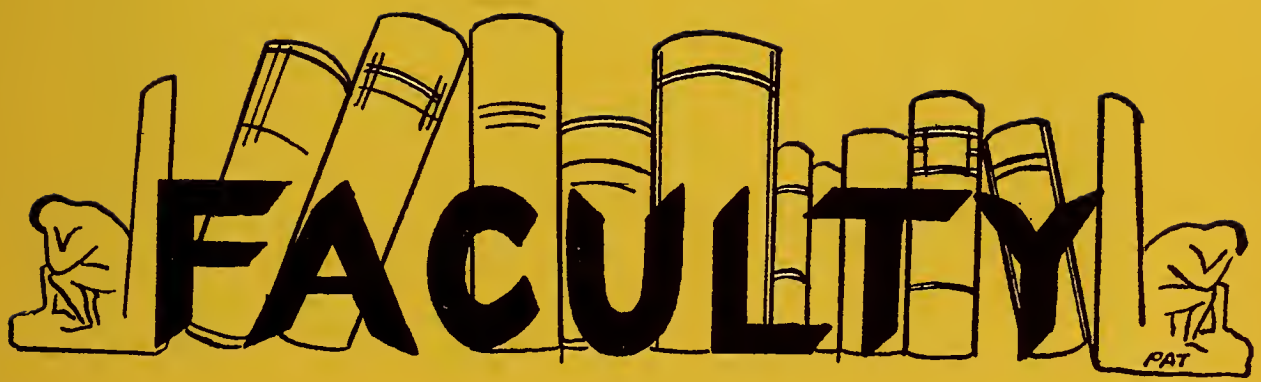
FACULTY
PAT

School Officials

SUPERINTENDENT LINCOLN D. LYNCH

SCHOOL BOARD

Seated: Miss Syverson, clerk; Chairman Kiley, Superintendent Lynch, Miss Blanchot
Standing: Mr. Cavanaugh, Mr. Thompson, Mr. Cleary, Mr. Bowler

Administration

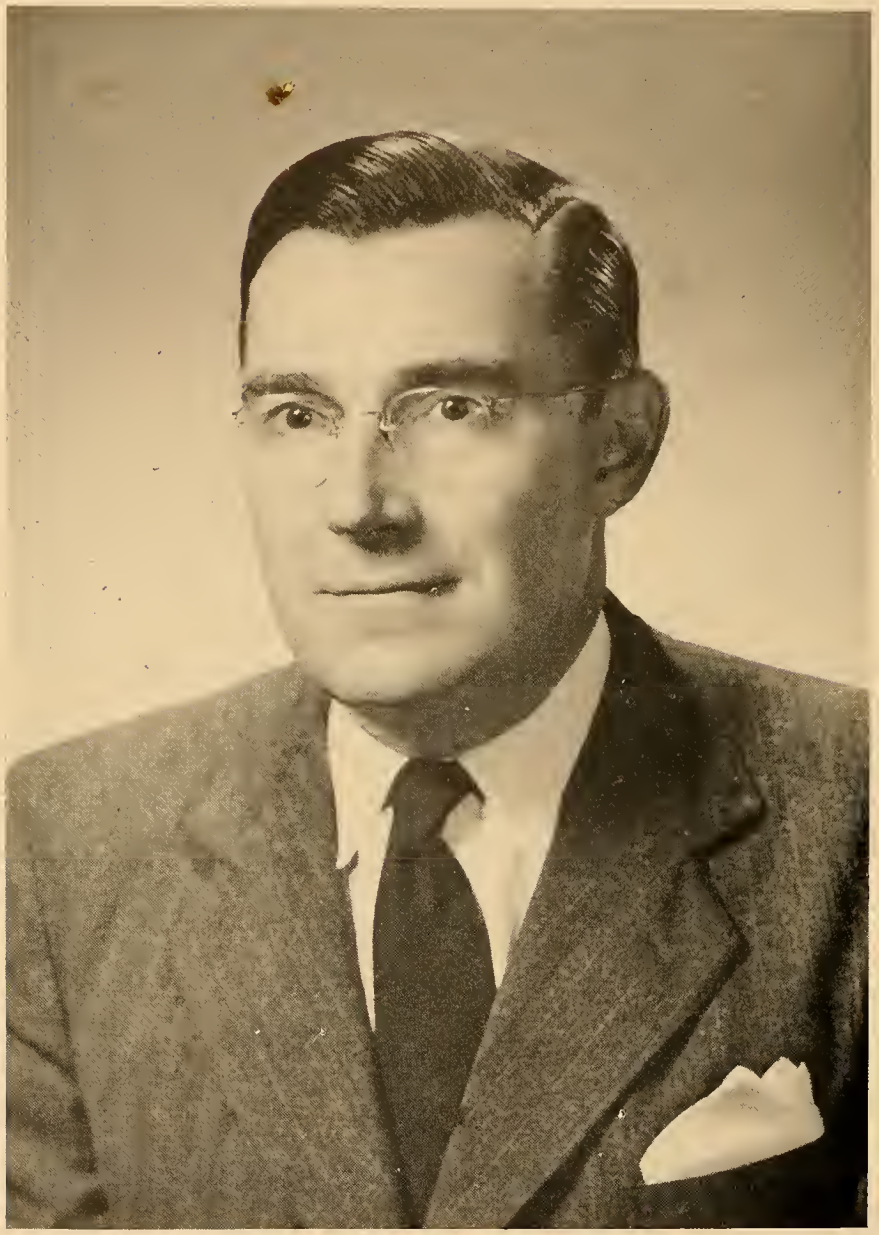

PRINCIPAL CHARLES A. HAYDEN

Administration

Mr. D. Vincent Kenefick
Director of Guidance
Commercial Law

Miss Katherine Ryan
Dean of Girls

Mr. Martin M. O'Donnell
Submaster
Mathematics

Miss Jean M. Connolly
School Secretary

Miss Mary Canning
Supervising School Nurse

Senior Advisers

Mr. Pritchett A. Klugh
Chemistry, Physics
Biology, Staff Council

Miss Margaret Kenefick
Shorthand, Typewriting
Commercial Geography
Chm. Senior Advisers

Mr. John A. Sullivan
Biology, Chemistry
Photography Club Adviser

Miss Louise McCormack
English

Mr. Lloyd Schultz
Art Department
Boys' Tennis Coach

Miss Ruth M. Gow
Head of Mathematics Dept.
Staff Council

Mrs. Florence Riley
Latin, French
Yearbook Adviser

Junior Advisers

Miss Marguerite Elliott
Department Head
U. S. History

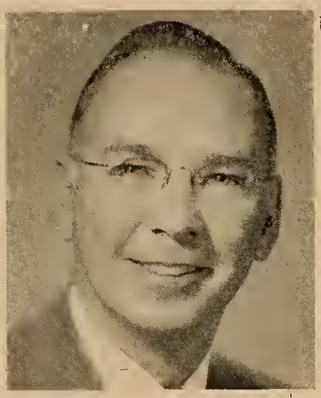

Mr. James J. Gormley
Economics, U. S. History
Social Problems
Chm. Junior Advisers
Faculty Manager of Athletics

Miss Mildred Metcalf
Latin, French

Mr. James A. Dunn
Algebra
Geometry

Miss Mary Coughlin
Stenography, Filing
Typewriting
General Business Training

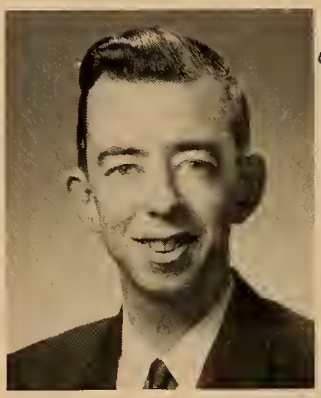

Mr. John J. Flaherty
English
Hilltop Highlights

Sophomore Advisers

Miss Elizabeth O'Sullivan
Head of English Department
Staff Council

Miss Catherine A. Coleman
English
Chm. Sophomore Advisers

Miss Ruth M. Johngren
French, Spanish
Head of Foreign Lang. Dept.
Girls' Tennis Coach
Staff Council

Mr. James H. Butler, Jr.
World History
U. S. History
Problems of Democracy
Debating Club

Miss Grace C. McGonagle
Head of Commercial Dept.
Business Subjects

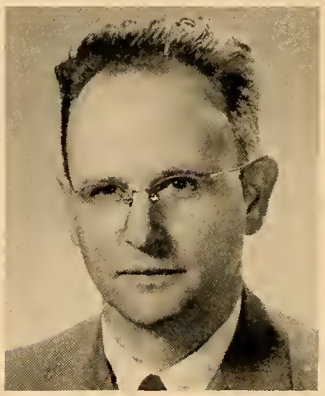

Mr. Everett F. Learnard
Head of Science Department
Physics, Chemistry, Biology
Golf Coach

Special Advisers

Mr. Clifford H. Wheeler
Director Boys' Vocational School
Mechanical Drawing

Miss Mary F. Hubbard
English, Student Council

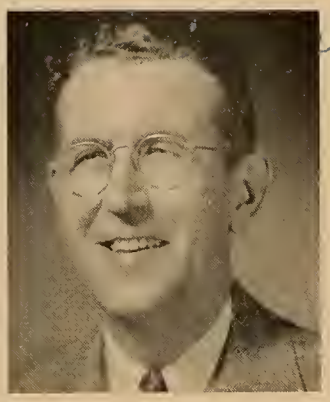

Mr. John B. Kelley
School Treasurer
Bookkeeping
Consumers' Mathematics

Mr. Stanley C. Fisher
Vocational Mathematics
Driver Training
Safety Education
Track Coach

Mr. Orlando M. Scafati
Head of Physical
Education Department
Coach of Athletics

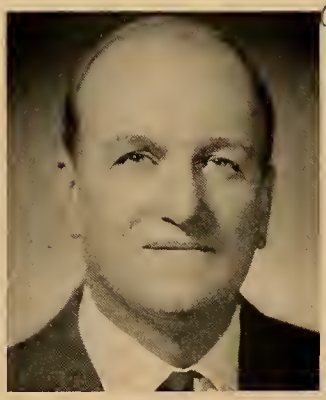

Mr. Lewie G. Lugton
Boys' Vocational Shop

Mr. George Farnham
Band Director

Mr. John V. Dethier
Director of Music

Maintenance

Mr. George F. Fitzgerald

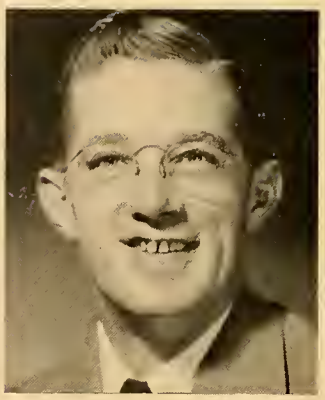

Mr. Everett Hughes

Mr. Thomas P. Thornton

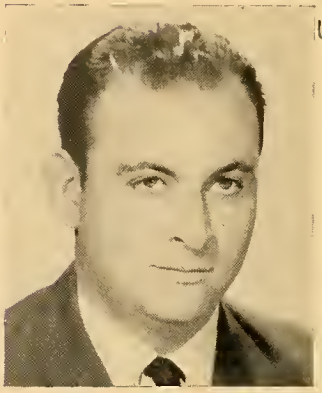

Mr. James Curran

THEY "LOOK OUT" FOR US

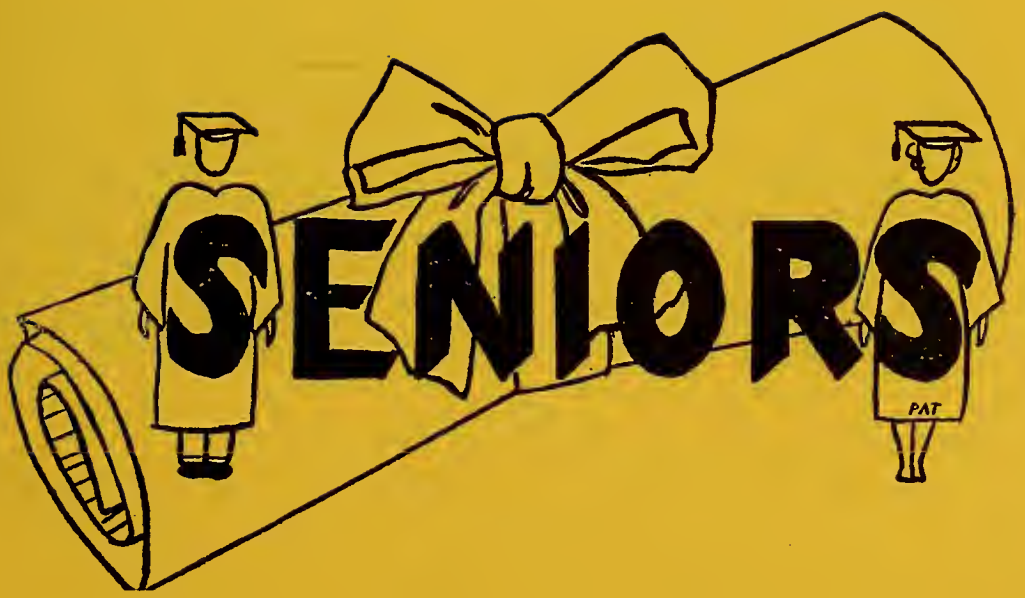
SENIORS
PAT

Guess Who?

SEE PAGE 137

'53's OFFICERS AS SOPHOMORES
First Row: King, Parkinson, Thayer
Second Row: Greenwood, Sparrow, Bunker, Sparrow

"The memory be green . . ."

1950 - 1951

Timorous and insignificant sophomores were we, with the eyes of upperclassmen gazing pityingly on our green gaucherie. The words of welcome and encouragement which we received from Mr. Hayden on the first day of school were sadly needed, for being the "lower crust" of the Tiot social set, we lived in mortal fear of the mighty seniors and of reprobation from the conscientious traffic squad, as we worshipped the senior stars from afar.

We felt less like stray mavericks from the open range after the election of our class officers: Fred Parkinson, president; Dick Bunker, vice-president; Janice Greenwood, secretary; Joyce King and Eugene Thayer, treasurers; and Charles and Joan Sparrow, A.A. representatives.

We became an integral part of our school upon the presentation of our Christmas Assembly with Fred Parkinson as Saint Joseph, Lois Garner as Virgin Mary, and Robert de Vito, Manuel Dias and William Burke as the Wisemen. Miss Gow, our chief advisor, helped make this pageant the success it undoubtedly was with her patient direction.

We acclimated ourselves at our first sectional meetings, had the law laid down to us at later ones, and at the last meetings we filled out elective blanks in preparation for our next year.

We took pride in our promising athletes and in the excellent record they made, and in the election of Mary McNally to the cheering squad for the next year. With more courage than sense we tried to do as many things as we could in one year, and we did them as well as we knew how.

In June, we said sad goodbye to our senior friends, but gloated with excitement at the prospect of becoming JUNIORS!

"How dear to our hearts are the scenes
of our childhood
When fond recollection presents them
to view."

LICHT OF THE WORLD

SOPHOMORE PAGEANT

SOPH·TALENT

PARTY

r.p.

GARDEN THE

Junior Prom

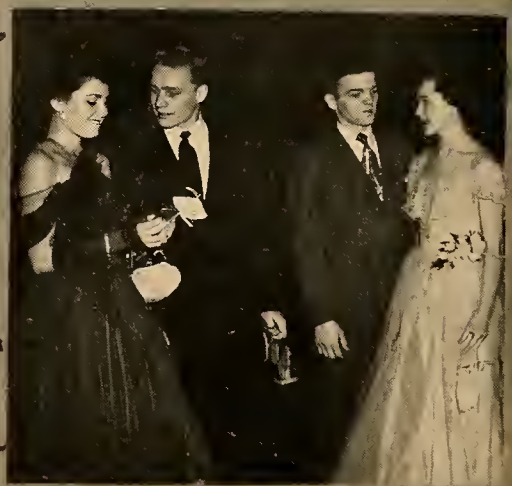

IN RAIN

r.p.

NORWOOD SENIOR HIGH SCHOOL

Class Day Program

1953

HIGH SCHOOL GYMNASIUM

JUNE FIFTH, NINETEEN HUNDRED FIFTY-THREE

at three o'clock

Norwood

Words and Melody by J. F. Wheelock, 1913

Harmonized and Arranged by G. Roy Walsh, 1913

There's a school on the hill called Norwood
And her sons and daughters too
Are all the true supporters
Of her glorious flag of blue
And whene'er her sons are fighting
And would rather die than yield,
You can hear the school that backs them up
Go singing down the field.

CHORUS

Oh Norwood, dear Norwood
We sing to you
We will be loyal
To your flag of blue,
And Norwood, dear Norwood
As years roll by
We'll give a cheer, Rah! Rah!
We'll give a cheer, Rah! Rah!
Cheer for Norwood High.

Class Day Program

MARCH ..... High School Orchestra

SALUTATIONS ..... John Doyle, Richard Bunker

CLASS HISTORY ..... Lois Garner

"FREEDOM" ..... Senior Class

ADDRESS ..... Mr. John B. Kennedy

"HALLS OF IVY" ..... Sextet

CLASS WILL ..... Janice Greenwood, Marilyn Swift

"POMP AND CIRCUMSTANCE" ..... Senior Class

MARCH—THE PLANTING OF A TREE ..... Senior Class

PRESENTATION ..... Lois Garner

ACCEPTANCE AND MESSAGE ..... John Doyle

"NORWOOD" ..... Senior Class

Music directed by Prof. J. V. Dethier

Reception until five o'clock by the class of 1954

- Senior Class Officers -

PRESIDENT ..... Richard Bunker

VICE-PRESIDENT ..... Richard Surette

SECRETARY ..... Rosemarie Kelley

TREASURERS ..... Joyce King and John Cieri

A. A. REPRESENTATIVES ..... Joan Sparrow and William Neilsen

- Senior Advisers -

Miss Margaret Kenefick, Chairman

Miss Ruth M. Gow

Miss Louise McCormack

Mr. Pritchett Klugh

Mr. Lloyd F. Schultz

Mr. John A. Sullivan

- Reception by the Class of 1954 -

Chairman

JOHN DOYLE

Chairman, Junior Advisers

MR. JAMES GORMLEY

"What joyful hours we once enjoyed, How sweet their memory still."

1951 - 1952

The hustle and bustle of our first days as Juniors, the avid exchange of summer vacation stories, and the locker room tragedies and comedies gave us the strange sensation of being in the middle of everything. The position of juveniles "first class" was ably filled by a new crop of "sophies" and we looked up to the newly initiated seniors.

With aplomb and finesse we chose our new officers: Dick Bunker, president; Dick Surette, vice-president; Rosemarie Kelley, secretary; Joyce King and John Cieri, treasurers; and Joan and Charles Sparrow, our A.A. representatives once more.

We cheered our hearts out at the football games and nearly burst with pride when Norwood defeated her arch-rival, Dedham, for the first time in many years.

We studied madly, prayed for vacations to come, but were impatient to return to school for fear we would miss something.

We prepared huge quantities of flowers, tinsel "rain", and umbrellas as we transplanted the gym to represent a veritable "Garden in the Rain" for our Prom.

The realization that the year was speeding rapidly to a close dawned on us with the all-important elections of our cheerleaders, and the responsibility of choosing capable Student Council officers and competent Editors-in-Chief for our Yearbook. Being law-abiding and civic-conscious, we all had aspirations to become members of the traffic squad. No other motive accounted for our feverish interest, of course.

Came the day we held the reception for our graduating pals, and we listened to their prophecy, will, and history with the knowledge that we would all too soon be following them. We watched the carefree Seniors merrily spinning out their final days at N. H. S., envying, hoping, praying, planning, anticipating.

"Long be our hearts with such memories filled
Like the vase in which roses have once been distill'd."

'53's OFFICERS AS JUNIORS
C. Sparrow, Surette, King, Kelley, Cieri, J. Sparrow, Bunker

'53's OFFICERS AS SENIORS
King, Cieri, Surette, Bunker, Neilsen, Sparrow, Kelley

"Those glorious days of the used-to-be-Days that live on in our memory."

1952 - 1953

The long-awaited radiant year finally rolled around. We had reached the top rung in the ladder of our high school progress—Seniors, at long last! Patronizingly we looked down our noses at the helpless "Sophies", who couldn't remember locker combinations or curb their gum chewing habits.

In a closely fought and spirited election we put back into office our Junior slate: Dick Bunker, president; Dick Surette, vice-president; Rosemarie Kelley, secretary; Joyce King and Johnny Cieri, our "chancellors of exchequer;" Joan Sparrow, our girls' A.A. representative, and for the boys, Billy Neilsen as a new addition to the "presidential family."

We held the seats of honor in Student Council with handsome Val Pelletier pounding the gavel as President. We took our coveted places as proud traffic officers and we backed up our lovely cheerleaders: Marilyn Swift, Carol Stapleton, Margie Hamilton, Joyce King, Joan Sparrow and their captain Mary McNally.

Our football team swept to a stunning Turkey Day victory after a mediocre season, and all our teams maintained a record of clean-playing sportsmanship.

Having bestowed on David Carlson and Phyllis Hawkes the responsibility and supreme honor of being chief editors of our yearbook, we elected Billy Thompson and Rosemarie Kelley as advertising editors; Richard Paul and Patty Magnell as art editors; and Margaret Foley and Valmore Pelletier as circulation editors, and mightily did they toil.

Our senior play, "Mother is a Freshman", presented much heretofore undiscovered talent with John Reardon, Lois Garner, Mildred Gnerre, and David Tarr playing the leads. Scarcely had we time to turn around after college boards, before operetta rehearsals began and the school came alive with wild and woolly outlaws and Spanish senoritas along a "Golden Trail."

Feverishly we prepared for our Senior Prom, transforming the gym into a dream

(Continued on Page 159)

MICHAEL CLEMENT ABELY "Mike"
38 Railroad Avenue
Sophomore Party Committee; Class Day '52; Class Play Committee; Senior Musicale; Football 2, 3; Intramural Basketball 1, 2, 3; Hockey 1.
Tall, slim and curly-haired, well-mannered and easy-going . . . football is Mike's great interest.

JOAN MARIE ANDERSON "Joni"
45 Lydon Street
Sophomore Party Committee; Sophomore Christmas Committee; Class Day '52; Glee Club 1, 2, 3; Senior Prom Committee; Senior Musicale.
A twinkling smile and a carefree attitude . . . studies take a back seat . . . our rival town holds charm for Joan.

THOMAS AQUINAS AHEARN "Tommy"
33 Rock Street
Sophomore Christmas Committee; Junior Prom Committee; Class Day '52; Senior Musicale; Photography Club 1, 2, 3; Track Manager 1, 2, 3.
Happy-go-lucky and gay . . . a fluent talker with lots of self-confidence.

DELAL MARTHA ASSIM "Lal"
33 Dean Street
Sophomore Party Committee; Sophomore Christmas Committee; Junior Prom Committee; Class Day '52; Traffic Squad; Class Play Committee; Senior Musicale; Yearbook Advertising Staff; Basketball 1, 2, 3; Tennis 1, 2, 3; Archery 1, 2.
Athletically and scholastically proficient . . . moves with grace and precision . . . a doer and a thinker.

LESLIE ANN BADGER "Louie"
36 Clapboardtree Street
Sophomore Christmas Committee; Junior Prom Committee; Senior Prom Committee; Senior Musicale; Bulletin Board Committee 1, 3.
A tranquil and pretty blonde with high color and an appealing manner . . . her serene disposition matches her appearance.

JEAN MARIE BARTUCCA "Jeanie"
8 Walnut Avenue
Sophomore Party Committee; White Elephant Sale 2, 3, and Christmas Sale and Tea; Peabody Prom Committee; Senior Homeroom Representative; Peabody Co-Operative Association 1, 2, 3; Junior Prom Committee; Step Party '52; Halloween Party Committee; Photography Club 1; Welcome Party.
A striking southern belle . . . her composure is envied by the class scatterbrains . . . we love to hear her talk.

WILLIAM ANDREW BARTON "Bill"
203 Lenox Street
Class Play Committee; Baseball 2; Football 2; Hockey 2.
Temperate and unruffled of mien . . . has a quiet appeal . . . loves fast motion.

ANNA MARIE BILOTTA
401 Pleasant Street
White Elephant Sale 1, 2; Christmas Sale and Tea 1, 2; Step Party '52; Senior Musicale.
Demure and modest . . . always considerate and consistently helpful.

JACQUELYN ANN BOYDEN "Jackie"
37 Dean Street
Sophomore Party Committee; Sophomore Christmas Committee; Junior Prom Committee; Senior Prom Committee; Class Play Committee; Senior Musicale; Yearbook Business Committee; Football Programs 3; Football Dance Committee.
Svelte and well-dressed . . . her occasional smile is like the dawn . . . very well-liked by her classmates.

FRANCES MARGARET BYRNES "Franny"
76 Hickory Road
Class Play Committee; Senior Musicale.
Connecticut's gift to Norwood High . . Fran's dimples and twinkling blue eyes have entranced us . . . a welcome addition to our class.

RICHARD JAMES BUNKER "Dick"
114 Lincoln Street
Sophomore Party Committee; Student Council 2, 3; Junior Prom Committee; Class Day '52; Traffic Squad; Class President 2, 3; Yearbook Advertising Staff; Baseball 1, 2, 3; Football 1; Intramural Basketball 1, 2, 3; Basketball 1, 2, 3; Captain 2.
Popular and versatile . . . possesses big league pitching ability . . . Dick has led our class through two turbulent years with finesse and dispatch.

JAMES JOSEPH CALLAHAN "Jimmy"
24 Shattuck Road
Junior Prom Committee; Graduation Usher '52; Traffic Squad; Class Play Committee; Senior Musicale; Yearbook Advertising Staff; Football Dance Committee; Baseball 3; Intramural Basketball 2, 3; Basketball Manager 1; Football Manager 1, 2, 3.
Highly intelligent, thoroughly nice . . . of sterling character . . . Jimmy has been a faithful and able manager of our athletic teams for three years.

JEAN FRANCIS CAMPISANO "Jeanie"
30 Highview Street
Sophomore Party Committee; Sophomore Christmas Committee; White Elephant Sale 3; Christmas Sale and Tea 3; Peabody Prom Committee; Peabody Co-operative Association 3; Class Day '52; Peabody Play; Halloween Party Committee.
Gay and garrulous . . . in the long line of attractive Campisanos.

DAVID RUSSELL CARLSON "Dave"
111 Winter Street
Student Council 1; Junior Prom Committee; Class Day '52; Traffic Squad; Senior Prom Committee; Class Play Cast; Senior Musicale; Boys' State; Yearbook Editor-in-Chief; Football Programs 3; Orchestra 1; Band 1; Intramural Basketball 2; Graduation Usher '52; Good Government Day Representative.
Casually competent . . . a superior student who underplays the role . . . blondly handsome with a subtle humor and the gift of repartee.

ANN MARIE CARLSON "Annie"
10 Phillips Avenue
Sophomore Christmas Committee; Traffic Squad; Senior Prom Committee; Class Play Committee; Senior Musicale; Usherette at Senior Play; A.A. Representative 1.
Blonde and bubbling . . . Ann's constant good humor keeps us all in good spirits . . . a good student and a tried-and-true friend.

ALBERT CHARLES CARPENTER "Al"
549 Neponset Street
Sophomore Christmas Committee; Junior Prom Committee; Senior Musicale.
A man who keeps his own counsel . . . well-coordinated and agile . . . another of the hot-rod boys.

ROBERT JOHN CARR "Bosco"
111 Casey Street
Sophomore Party Committee; Junior Prom Committee; Class Day '52; Class Play Committee; Senior Musicale; Glee Club 1, 2; Basketball 1; Football 1; Track 1, 2, 3; Intramural Basketball 1, 2, 3; Hockey 1.
Independent and disputacious . . . doesn't stand on ceremony but courteous withal . . . endures school with a stoic good humor.

GORDON WILLIAM CHITTY "Kirk"
156 Walnut Avenue
Sophomore Party Committee; Senior Musicale; Track 3; Projection Club 1, 2; Photography Club 1.
Tall and well-groomed . . . aloof in manner and inclined to taciturnity . . . his interests are not completely intramural.

ELIZABETH ANN CARUSO "Betty"
324 Lenox Street
Sophomore Party Committee; Sophomore Christmas Committee; Junior Prom Committee; Senior Prom Committee; Senior Musicale; Archery 1.
Generous and fun-loving . . . never-failing friendliness . . . always enroute somewhere with Marcia.

JOHN PAUL CIERI "Bun"
70 Phillips Avenue
Sophomore Party Committee; Student Council 3; Junior Prom Committee; Class Day '52; Class Officer 2, 3; Senior Musicale; Senior Prom Committee; Football Dance Committee 2, 3; Baseball 1, 2, 3; Basketball 1, Captain 2, 3; Football 1, 2 3; Intramural Basketball.
A rosy-cheeked, ebony-haired athlete . . . he stars on the gridiron, on the diamond and on the basketball court.

RICHARD ANTHONY COLLINS "Stretch"
221 East Cross Street
Senior Musicale; Football Dance Committee; Photography Club 1; Track 1.
A very clever man with an artist's pen . . . helpful and cooperative . . . doesn't find school too interesting.

PAUL CONNOLLY "Perry"
123 Roosevelt Avenue
Senior Musicale; Football 1; Track 1, 2; Intramural Basketball 1, 2, 3.
Positive in his views, contentious in manner . . . finds extra-curricular activities more interesting than scholarly matters.

MARY ELLEN CONNOLLY "Liz"
6 Grant Avenue
Sophomore Party Committee; Sophomore Christmas Committee; Junior Prom Committee; Senior Musicale.
"Liz" is always ready to lend a sympathetic ear . . . her unpredictable, mirth-provoking laugh is her major characteristic.

IDA FLORENCE CORDO "Cider"
1281 Washington Street
Sophomore Party Committee; Sophomore Christmas Committee; Junior Prom Committee; Class Day '52; Senior Prom Committee; Class Play Committee; Senior Musicale; Class Ring Committee; Basketball 1, 2, 3; Tennis 1, 2, 3.
Miniature fashion plate . . . dark gleaming hair . . . tempestuous in sports, retiring in class.

WINIFRED CATHERINE COYNE "Winnie"
34 Nichols Street
Sophomore Christmas Assembly Committee; Junior Prom Committee; Class Day '52; Senior Prom Committee; Basketball 3.
Capricious and flirtatious . . . but a true friend with a winning smile.

JOAN GWENDOLYN CURRAN "Gwendy"
32 Prospect Avenue
White Elephant Sale 1, 2, 3; Christmas Sale and Tea 1, 2; Step Party, '52.
Courteous and temperate . . . possesses a sweet manner and a cute profile . . . her reticence belies her enthusiasm in worth-while projects.

CHARLES ERNEST CRAFTS
121 Washington Street
Sophomore Party Committee, Junior Prom Committee; Class Play Committee; Senior Musicale.
An astute business man, a future manager for W. T. Grant . . . he and Einstein have much in common.

HERBERT JOSEPH DAVIS "Herby"
812 Pleasant Street
Senior Musicale; Baseball 2, 3.
A new-comer to Norwood High who has made many friends . . . quiet but with an acute sense of humor . . . good-looking and well-dressed.

MARCIA ANN DEALMEIDA "Marcy"
90 Rock Street
Sophomore Party Committee; Sophomore Christmas Committee; Junior Prom Committee; Senior Prom Committee; Senior Musicale; Archery 1.
Off-hand and independent . . . possesses a rollicking laugh . . . lost without her car and Betty.

DONALD EDWARD DEVINE "Ducky"
10 Quincy Avenue
Sophomore Party Committee; Student Council 1, 2; White Elephant Sale 1, 2, 3; Peabody Co-Operative Association 1, 2; Christmas Sale and Tea 1, 2, 3; Officer 1; Junior Prom Committee; Class Day '52; Senior Musicale; Peabody Play; Halloween Party Committee.
A handsome blond lad with an amiable disposition; well-liked by all.

RITA ANN DEGEROLAMO "Re"
5 Sunset Avenue
Sophomore Party Committee; White Elephant Sale 2, 3; Christmas Sale and Tea 2, ,3; Peabody Prom Committee; Peabody Co-Operative Association 2; Junior Prom Committee; Class Day 52; Step Party '52; Halloween Party Committee; Photography Club 1; Welcome Party.
Endearing personality . . . bewitching smile . . . she achieves much in her quiet way.

ROBERT ALEXANDER DEVITO "Bob"
56 Washington Street
Sophomore Party Committee; Sophomore Christmas Committee; Student Council 2; Junior Prom Committee; Class Day '52; Graduation Usher '52; Traffic Squad; Senior Musicale; Glee Club 1, 2; Baseball 2, 3; Intramural Basketball 2, 3; Class Prophecy.
Scholarly and nimble-witted . . . determined and ambitious . . . has a stentorian voice.

MANUEL JOHN DIAS "Manny"
1022 Washington Street
Sophomore Party Committee; Sophomore Christmas Committee; Junior Prom Committee; Senior Musicale; Glee Club 1, 2; Football 3.
Manny the Mainstay, bulwark of the line . . . no pushover is he . . . artistically gifted . . . shrewd and observant.

RICHARD JAMES DONAHUE "Dick"
44 Hill Street
Assembly Committee 3; Senior Musicale; Projection Club 1; Photography Club 1; Baseball 1; Basketball 1, 2; Football 1, 2, 3; Track 1, 2; Intramural Basketball 1, 2; Hockey 1, 2; Golf 1, 2, 3;
Well-coordinated and well-poised . . . has an air of dignity . . . well-thought of by all.

ANN ELIZABETH DODERER
2 Jacobs Road
Sophomore Party Committee; Class Day '52; Class Play Committee; Glee Club 3; Senior Musicale.
A gal of courage . . . always willing to laugh . . . undisturbed by minor things.

ROBERT NEIL DONAHUE "Bobby"
17 Pine Street
Sophomore Party Committee; Sophomore Christmas Committee; Junior Prom Committee; Senior Prom Committee; Class Play Committee; Senior Musicale; Track 1, 2, 3.
A gay lad who has a way with him . . . always in the best spirits . . . small with a sturdy build.

MARY ELIZABETH DONNELLY "Mae"
525 Nahatan Street
Sophomore Party Committee; Sophomore Christmas Committee; Class Day '52; Class Play Committee; Senior Musicale; Usherette at Senior Play.
Sweet tempered and likeable . . . entirely worthy of her many friends . . . taciturn but able to project a warm personality.

MARJORIE FRANCES DUNN "Margie"
245 Railroad Avenue
Sophomore Party Committee; Sophomore Christmas Committee; Class Day '52; Senior Prom Committee; Class Play Committee; Class Play Cast; Senior Musicale; Photography Club 1.
A subtle and ironic wit . . . her gravity masks her amused awareness of all that goes on about her . . . a capable actress.

JOAN PATRICIA DRUMMEY "Joanie"
50 Saunders Road
Sophomore Party Committee; Sophomore Christmas Committee; Class Day '52; Senior Prom Committee; Senior Musicale.
Hilarious and funloving . . . a congenial talker, with surprisingly serious thoughts.

VICTORIA BARBARA ELIAS "Vicki"
1103 Washington Street
Sophomore Party Committee; Sophomore Christmas Committee; Christmas Sale and Tea 3; Peabody Prom Committee; Class Day '52; Senior Musicale; Peabody Play; Halloween Party Committee.
Precise and compliant . . . raven hair and tiny feet . . . helpful in every way.

MURIEL ELISE FILES "Miffy"
350 Walpole Street
Class Day '52; Ticket Seller 3; Class Play Cast; Senior Musicale.
A lovable "Marge" in our Senior Play . . . her generous disposition has endeared her to all . . . beautiful blonde hair.

CLAIRE LOUISE FITZGIBBONS
2 Stone Circle
Student Council 1, 2; White Elephant Sale 1, 2; Christmas Sale and Tea 2; Peabody Prom Committee 2; Peabody Co-Operative Association 2; Step Party '52; Halloween Party Committee 2.
Wholesome and understanding . . . most capable in the domestic arts . . . a real pal.

MARY TERESA FINNERTY "Honey"
97 Railroad Avenue
Sophomore Christmas Committee; Class Day '52; Senior Prom Committee; Class Play Committee; Senior Musicale.
Frank and serious-minded . . . a willing worker with a deep sense of responsibility.

MARGARET ALLEEN FITZMORRIS "Fitzy"
9 Clark Street
Sophomore Party Committee; Junior Prom Committee; Class Day '52; Traffic Squad; Senior Prom Committee; Class Play Committee; Senior Musicale; Yearbook Advertising Staff; Basketball 1, 2.
Loyal and sympathetic . . . a crusader for the underdog . . . wholesome humor inherent in her merry disposition.

RICHARD THOMAS FLAHERTY "Dick"
40 Prospect Street
Sophomore Party Committee; Sophomore Christmas Committee; Class Day '52; Traffic Squad; Senior Musicale; Track 1, 2, 3; Hockey 1, 2, 3; Yearbook Advertising Committee.
Clean-cut features, nice complexion . . . nonchalant attitude . . . a scrappy guy with lots of fight who excels at hockey and track.

THOMAS JOSEPH FOLAN "Tommy"
20 Silver Street
Sophomore Christmas Committee; Senior Musicale; Baseball 2, 3.
Reserved and mild-mannered . . . reliable and persevering . . . too bad to waste those black curls on a boy.

JAMES FRANCIS FLOWER "Jacques"
40 Nichols Street
Sophomore Christmas Committee; Senior Musicale; Yearbook Advertising Staff; Football 2; Track 1, 2, 3.
Blithe and buoyant . . . instigator of many classroom laughs . . . always the center of excitement.

MARGARET ANN FOLEY "Margie"
12 Howard Street
Sophomore Party Committee; Sophomore Christmas Committee; Junior Prom Committee; Class Day '52; Traffic Squad; Ticket Seller 1, 2; Class Play Committee; Senior Musicale; Yearbook Circulation Editor.
Enticing smile, lovely dimples . . . delightful streak of fun . . . unswervingly amiable . . . "Red" is her favorite color.

THOMAS ROBERT ANDREW FOLEY "Tommy"
28 Cleveland Street
Sophomore Party Committee; Sophomore Christmas Committee; Junior Prom Committee; Class Day '52; Senior Prom Committee; Senior Musicale.
Good company, interesting conversationalist . . . gregarious-minded . . . his car rivals the "One-Horse Shay" . . . Tommy is tops with us.

JACQUELINE MARIE GALVIN "Jackie"
393 Walpole Street
Sophomore Party Committee; Sophomore Christmas Committee; Student Council 2; Class Day '52; Junior Prom Committee; Traffic Squad; Senior Prom Committee Ticket Seller 2; Class Play Committee; Sr. Musicale.
A merry disposition and an inventive mind . . . always laughing and making others do likewise . . . her good sportsmanship is never failing.

ELIZABETH ANNE FORBES "Betsy"
93 Hill Street
Sophomore Christmas Committee; Junior Prom Committee; Senior Prom Committee; Senior Musicale.
Chic appearance and band-box neatness . . . deceptively demure.

LOIS ROBERTA GARNER
21 Beacon Street
Sophomore Party Committee; Sophomore Christmas Committee; Assembly Committee; Junior Prom Committee; Class Day '52; Traffic Squad; Senior Prom Committee; Class Play Cast; Senior Musicale; Yearbook Advertising Staff; Football Programs 1, 2, 3; Election Commission 1, 2, 3, Chairman 3; Class Historian.
Norwood High's greatest theatrical boast . . . dynamic and convincing . . . superior intelligence plus good looks.

DORIS MARIE GIONDOMENICO
365 Nahatan Street
White Elephant Sale 1, 2; Christmas Sale and Tea 1, 2; Peabody Prom Committee; Peabody Co-Operative Association 1, 2; Step Party '52; Red Cross; Christmas Choir 1; Pageant 2.
Diminutive and dependable . . . has a sweet, sincere smile and enormous dark eyes.

ROBERTA GLEICHAUF "Berta"
26 Oak Road
Sophomore Party Committee; Sophomore Christmas Committee; Student Council 3; Junior Prom Committee; Class Day '52; Traffic Squad; Ticket Seller 3; Class Play Committee; Senior Musicale; Yearbook Business Committee; Football Dance Committee; Football Programs 3; Bulletin Board Committee.
A langnid manner and a disarming grin balanced by all around ability . . . serene good-looks.

ROBERT GLEICHAUF "Red"
26 Oak Road
Sophomore Party Committee; Sophomore Christmas Committee; Graduation Usher '52; Senior Musicale; Yearbook Advertising Staff; Photography Club 2, 3.
A robust red-head with a pyrotechnic temper . . . his smile is his passport . . . an able student, expert in the field of history.

NORMA GLINGENER
99 Richland Road
Class Day '52; Senior Musicale; Class Play Committee.
Ever true and constant in her friendships . . . a pleasingly different accent and a well-groomed appearance.

MILDRED ESTHER GNERRE "Millie"
78 Cross Street
Sophomore Party Committee; Sophomore Christmas Committee; Student Council 1; Junior Prom Committee; Ticket Seller 2; Class Play Cast; Senior Musicale; Yearbook Circulation Committee; Orchestra 1, 2, 3; Glee Club 2, 3.
Pretty and precise . . . completely self-possessed . . . a pianist and actress par excellence.

JANICE PATRICIA GREENWOOD "Jan"
15 Everett Avenue
Sophomore Party Committee; Sophomore Christmas Committee; Student Council 2, 3; Assembly Committee 3; Junior Prom Committee; Class Day '52; Traffic Squad; Senior Musicale; Class Ring Committee; Glee Club 1; Class Will.
Charming and consistently thoughtful . . . a willing worker who is quietly efficient.

HAZEL GOODWIN
64 Oak Road
Sophomore Christmas Committee; Class Day '52; Ticket Seller 2, 3; Class Play Committee; Senior Musicale; Basketball 1, 2.
Scholarly and sincere . . . a steady worker with an ambition that is admired by all.

MARY JANE GRENON "Janie"
92 Gay Street
Sophomore Party Committee; Sophomore Christmas Committee; Assembly Committee 3; Junior Prom Committee; Senior Prom Committee; Senior Musicale; Usherette at Senior Play; Glee Club 2, 3.
Wide-eyed and silver-throated . . . impatient at times but anxious to please.

JANE PATRICIA GRIFFIN "Janie"
5 Jacobs Road
Sophomore Christmas Committee; Peabody Prom Committee; Senior Musicale.
An able and cooperative worker . . . blue eyes framed by stunning black lashes.

MARJORIE JANE HAMILTON "Margie"
55 Cypress Street
Sophomore Party Committee; Sophomore Christmas Committee; Assembly Committee 2; Junior Prom Committee; Traffic Squad; Senior Prom Committee; Senior Musicale; Cheerleader; Football Dance Committee; Glee Club 1, 2, 3.
A dynamic little blonde . . . gay but level-headed . . . a photogenic cheerleader.

RALPH THOMAS HADDAD "Ralphy"
67 Adams Street
Traffic Squad; Yearbook Circulation Committee; Football Dance Committee; Election Commission 3; Football 1, 3; Intramural Basketball 1, 2, 3; Golf 1, 2, 3; Captain Golf Team 2, 3; Basketball 1, 2, 3.
Imperturbable expression . . . a popular champion of the links with nerves of steel . . . on the shy side.

SHEILA ANN HANLON "Lee"
12 Philbrick Street
Sophomore Party Committee; Sophomore Christmas Committee; Junior Prom Committee; Class Day '52; Class Play Committee; Photography Club 1.
Hail-fellow-well-met personality . . . always in a happy whirl . . . luxuriant tresses and a radiant smile.

EDITH JEAN HANSCOM "Jeanne"
192 Pleasant Street
Ticket Seller 2, 3; Senior Musicale; Usherette at Senior Play.
Quiet and serious . . . always willing to lend a hand in a worthwhile project . . . considerate and thoughtful.

MARY ANNE HAYES "Lefty"
37 Granite Street
Sophomore Party Committee; Class Day '52; Class Play Committee; Senior Musicale.
An impetuous livewire . . . gaily flippant . . . unpredictable and tireless.

PHYLLIS ELAINE HAWKES "Phyll"
9 Clark Street
Sophomore Christmas Committee; Student Council 2, 3; Traffic Squad; Senior Musicale; Yearbook Co-editor; Football Programs 3; Usherette at Senior Play; Basketball 1, 2, 3; Basketball Captain 1.
Self-possessed and perspicacious . . . ease of manner coupled with efficiency of action . . . endowed with brains and good looks.

CHESLEY HILTON HAYMAN "Chet"
54 Rockhill Street
Junior Prom Committee; Class Play Committee; Senior Musicale; Football 1; Track 1.
Precipitate in action . . . a rugged devil-may-care with a volatile temperament . . . one of the Morse Hill boys.

PATRICIA RUTH HENTSCHEL "Pat"
78 Highland Street
Student Council 1; White Elephant Sale 2, 3; Peabody Prom Committee; Peabody Co-Operative Association 2; Junior Prom Committee; Step Party '52; Senior Prom Committee.
Pint-sized fashion model . . . possesses a lavish wardrobe and a multitude of friends.

BARBARA ANN HURLEY "Barby"
31 Granite Street
Sophomore Party Committee; Sophomore Christmas Committee; Junior Prom Committee; Class Day '52; Senior Musicale.
A fine organist . . . Barb is like a small volcano, you never know when she is going to erupt.

DOROTHY M. HESKETH "Dottie"
290 Railroad Avenue
Sophomore Christmas Committee; Class Day '52; Ticket Seller 3; Senior Musicale; Orchestra 1, 2, 3; Glee Club 1; Photography Club 1; Tennis.
Amiable and chatty . . . an irrepressible laugh . . . earnest in her ventures.

RICHARD K. JENKINS "Richie"
51 Walnut Avenue
Sophomore Party Committee; Student Council 3; Junior Prom Committee; Traffic Squad; Senior Prom Committee; Senior Musicale; Football Dance Committee; Football 2, 3; Basketball 1; Class Gifts.
Impassive of countenance, tenacious of character, subtle of humor . . . a vigorous athlete.

RUTH ARLINE JOHNSON "Ruthie"
17 Second Street
White Elephant Sale 1, 3; Christmas Sale and Tea 3; Peabody Prom Committee; Step Party '52; Senior Musicale.
Friendly but reserved . . . capable of "whipping up" wonderful delicacies . . . a culinary artist.

LILLIAN HELEN KASETA "Lily"
16 St. John Avenue
Sophomore Party Committee; Sophomore Christmas Committee; Junior Prom Committee; Traffic Squad; Senior Prom Committee; Class Play Committee; Senior Musicale.
Well-liked by students and teachers . . . "Lil" will put Florence Nightingale to shame with her sweetness and capability.

CHARLES KALLSTROM "Charley"
15 Johnson Court
Sophomore Christmas Committee; Senior Musicale; Baseball 1, 2, 3.
Taciturn and resolute . . . competent on the pitching mound . . . inclined to be solitary.

GEORGE H. KEEFE "Santa"
264 Lenox Street
Sophomore Party Committee; Junior Prom Committee; Class Day '52; Traffic Squad; Class Play Committee; Senior Musicale; Projection Club 1, 2, 3.
Boyish and ingenuous . . . his quiet but keen humor has enlivened many a dull moment.

ROSEMARIE FRANCES KELLEY "Rosie"
30 Rock Street
Sophomore Party Committee; Sophomore Christmas Committee; Student Council 1, 2, 3; Student Council Officer; Assembly Committee 1, 2, 3; Junior Prom Committee; Class Play Committee; Senior Musicale; Yearbook Advertising Co-Editor.
The prime office-holder of our class . . . active in all our affairs . . . the idol of her many friends . . . those dimples camouflage her surprising efficiency.

JAMES FRANCIS KEOHANE "Cokey"
414 Prospect Street
Sophomore Party Committee; Junior Prom Committee; Senior Prom Comittee; Class Play Committee; Class Play Cast; Senior Musicale; Hockey 1.
Hilarity flourishes when Cokey is nearby . . . life's a song and dance act . . . an ebullient actor.

ELLEN MARIE KENNEDY "Rene"
36 Florence Avenue
Sophomore Party Committee; Sophomore Christmas Committee; Junior Prom Committee; Class Day '52; Senior Prom Committee; Senior Musicale; Football Dance Committee.
Beautiful eyes . . . languid manner . . . a versatile newcomer to our ranks.

HELEN JOYCE KING "Joy"
88 Vernon Street
Sophomore Party Committee; Student Council Officer 3; Assembly Committee 1, 2, 3; Junior Prom Committee; Class Day '52; Traffic Squad; Class Officer 1, 2, 3; Senior Musicale; Yearbook Circulation Committee; Cheerleader; Football Dance Committee; Glee Club 1.
Pretty and popular with lovely long lashes . . . her discriminating taste in clothes is the envy of all the girls.

AGNES MARGARET KULBOK
6 Andrews Place
Sophomore Christmas Committee; Class Play Cast; Senior Musicale.
A demure blonde . . . astute despite her naive air . . . an active athlete . . . her Senior Play acting won many compliments.

ALBERT G. LANE "Al"
56 Davis Avenue
Sophomore Party Committee; Junior Prom Committee; Senior Prom Committee; Senior Musicale; Yearbook Circulation Committee; Football Dance Committee; Football 2, 3, Captain 3; Intramural Basketball 1, 2, 3; Basketball.
Virile and vigorous . . . a tower of strength on the gridiron . . . the class Atlas.

MARIE LEDA LACASSE
15 Irving Street
Sophomore Party Committee; Sophomore Christmas Committee; Student Council 1; Junior Prom Committee; Class Day '52; Senior Prom Committee; Senior Musicale; Bulletin Board Committee.
Composed and complaisant . . . impeccable ringlets and spruce appearance . . . very well-liked.

EDNA J. LANE "Edie"
64 Myrtle Street
Assembly Committee 3; Junior Prom Committee; Class Day '52; Traffic Squad; Senior Musicale; Yearbook Circulation Committee.
Gracious and lively . . . a delightful manner . . . loves to tell of her many interesting travels.

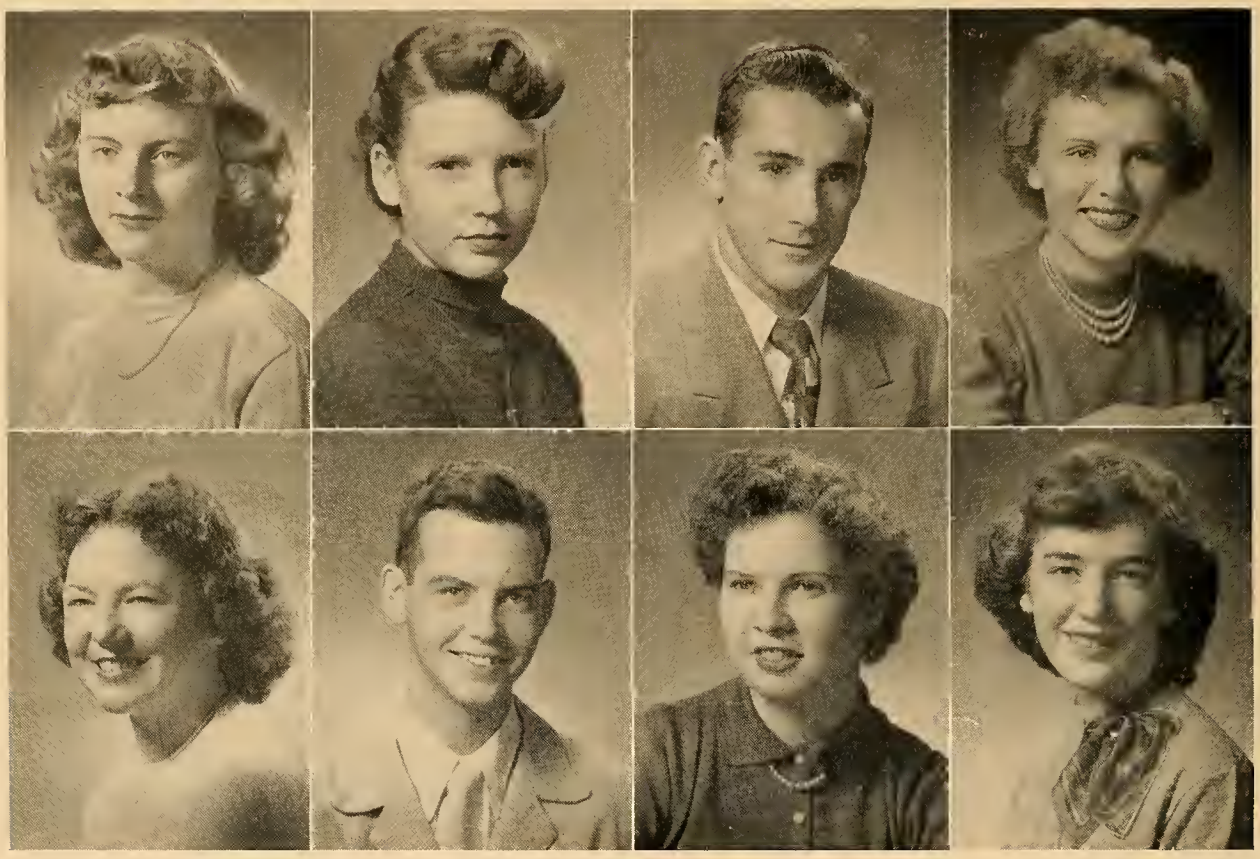

RUTH ANN LAROUCHE "Ruthie"
22 Oolah Avenue
Sophomore Party Committee; Sophomore Christmas Committee; Class Day '52; Ticket Seller 2, 3; Senior Musicale; Usherette at Senior Play.
A helpful friend, bland and polished . . . given to matching ensembles.

DOREEN D. LOCARNO
1228 Washington Street
Sophomore Party Committee; Sophomore Christmas Committee; Junior Prom Committee; Class Day '52; Senior Prom Committee; Ticket Seller 3; Senior Musicale; Bulletin Board Committee.
Sympathetic and prudent . . . circumspect in speech and action . . . fond of red which she wears beautifully.

WALTER KENELIN LARSSON "Ken"
219 Winter Street
Sophomore Party Committee; Junior Prom Committee; Graduation Usher '52; Class Play Committee; Yearbook Advertising Staff; Glee Club 1; Projection Club 1, 2; Golf 1; Senior Musicale.
A capable acoustics engineer in the assembly hall . . . level-headed and composed . . . never-failing good nature.

JUDITH KAY LEAVITT "Judy"
2 Sybil Street, Walpole, Mass.
Sophomore Party Committee; Sophomore Christmas Committee; Junior Prom Committee; Class Day '52, Traffic Squad; Senior Prom Committee; Class Play Cast; Senior Musicale; Orchestra 1, 2; Band 1, 2, 3.
Precisely pretty . . . always neatly turned out . . . a shy demure smile.

PHYLLIS MARIE LORUSSO "Phil"
72 Heaton Avenue
Student Council 3; White Elephant Sale 3; Christmas Sale and Tea 3; Peabody Prom Committee; Peabody Co-Operative Association Treasurer 3; Step Party '52; Senior Musicale; Halloween Party 3; Welcome Party Committee.
A highly pleasing person with engaging manners . . . has a friendly word for everyone.

GEORGE PATRICK MADDEN "Georgie"
361 Railroad Avenue
Sophomore Party Committee; Junior Prom Committee; Class Play Committee; Senior Musicale; Projection Club 1; Photography Club 1, 2, 3; Football 2, 3; Track 1, 2, 3; Bulletin Board Committee.
A witty member of the "brain trust" . . . big and brawny none the less . . . shows but little interest in the fair sex.

JOHN JOSEPH MacLEOD "Jackie"
176 Vernon Street
Class Day '52; Class Play Committee; Senior Musicale; Football Dance Committee; Photography Club 1; Football 2, 3; Track 1, 2, 3; Intramural Basketball 1, 2, 3.
A fluent talker, never without an opinion . . . a fast man on the track team . . . tenacious and persevering.

PATRICIA ANN MAGNELL "Pat"
14 Elliot Street
Sophomore Party Committee; Sophomore Christmas Committee; Junior Prom Committee; Traffic Squad; Yearbook Art Editor; Usherette at Senior Play; Bulletin Board Committee.
Delicately artistic . . . an appealing expression but with a penetrating humor . . . an able Art Editor.

VICTOR ANTHONY MALACARIA "Vic"
27 Oolah Avenue
Sophomore Party Committee; Sophomore Christmas Committee; Junior Prom Committee; Class Day '52; Senior Prom Committee; Senior Musicale.
Precise in manner and speech . . . punctual and dependable . . . has an unruffled demeanor in all circumstances.

THOMAS JOSEPH McCARTHY "Mac"
67 Nichols Street
Class Day '52; Senior Musicale; Track 1, 2, 3; Intramural Basketball 2.
Friendly and likeable . . . Tommy has come a long way since his Sophomore year.

FRANCES CAROL MARTOWSKA "Frannie"
16 Lewis Avenue
Sophomore Party Committee; Sophomore Christmas Committee; Junior Prom Committee; Class Day '52; Traffic Squad; Senior Prom Committee; Class Play Committee; Senior Musicale; Yearbook Circulation Committee; Basketball 1, 2, 3; Class Prophecy.
Matchless sincerity and integrity . . . capable and ambitious . . . a gem of the first water.

PATRICIA JOAN McGUFF "Patt"
340 Washington Street
Sophomore Party Committee; Student Council 1, 2, 3; Student Council Officer; Assembly Committee 3; Junior Prom Committee; Class Play Cast; Class Ring Committee; Senior Musicale; Yearbook Advertising Staff.
Fastidious and immaculate in appearance . . . high-strung temperament . . . loved by her classmates.

ALMA LOUISE McLEAN "Al"
407 Washington Street
Sophomore Party Committee; Sophomore Christmas Committee; Student Council 1, 2, 3; Junior Prom Committee; Class Day '52; Traffic Squad; Senior Prom Committee; Senior Musicale; Yearbook Business Committee; Football Programs 3; Football Dance Committee; Glee Club 1, 2, 3.
Deft and spirited . . . a quick-thinking girl with lots of initiative . . . types and sings with exceptional ability.

LILLIAN THERESA McNEIL "Lill"
58 Elliot Street
Sophomore Christmas Committee; Class Day '52; Senior Prom Committee; Ticket Seller 1, 2; Class Play Committee; Senior Musicale; Yearbook Advertising Staff.
Comely and self-confident . . . has a coquettish way of batting those long eyelashes . . . never unescorted.

MARY A. McNALLY "Mickey"
24 St. George Avenue
Sophomore Party Com.; Student Council 2, 3; Executive Board 3; Junior Prom Com.; Class Day '52; Traffic Squad; Class Play Com.; Sr. Musicale; Yearbook Business Com.; Cheerleader 2, Capt. 3; Football Dance Com. 2, 3; Basketball 1, 2, 3; Tennis 1, Capt. 2, 3.
High-spirited, vivid personality . . . '53's chief cheer caller . . . extremely agile on the basketball court.

BEATRICE ANN MONAHAN "Bea"
96 Cross Street
Sophomore Party Committee; Sophomore Christmas Committee; Junior Prom Committee; Class Play Committee; Senior Musicale; Glee Club 1, 3.
Calm and deliberate of mood . . . resourceful and persevering . . . pleasant toward all.

PATRICIA ANNE MONDOR "Pat"
20 Monroe Street
Sophomore Christmas Committee; Hilltop Highlights 3; Junior Prom Committee; Class Day '52; Traffic Squad; Senior Prom Committee; Class Play Committee; Senior Musicale; Yearbook Business Committee; Football Programs 3; Football Dance Committee.
Pert and bright-eyed . . . a sparkling humor that's never unkind . . . the merry mad-cap of '53.

WILLIAM EDMUND MORRISSEY "Bill"
906 Washington Street
Sophomore Party Committee; Class Day '52; Senior Musicale; Projection Club 3; Basketball 1; Tennis 1, 2, 3.
Tall, thin and noncommittal . . . content with the status-quo . . . easy-going disposition.

VICTOR FRANCIS MONTISANO "Vito"
83 Austin Street
Sophomore Party Committee; Sophomore Christmas Committee; Senior Musicale; Baseball 1, 2; Basketball 1; Intramural Basketball 2.
Strong extracurricular interests and a sunny smile . . . particularly sportsminded.

RONALD FRANCIS MUEHLBERGER "Ronnie"
Sophomore Party Committee; Sophomore Christmas Committee; Class Day '52; Senior Musicale.
Tranquil and confident . . . intelligent but disinterested . . . impatient with practical jokers and would-be humorists.

NANCY JOAN MULHOLLAND
1390 Washington Street
Sophomore Christmas Committee; Class Day '52; Senior Musicale; Usherette at Class Play.
Companionable and unaffected . . . a prima donna on roller skates.

THOMAS JOSEPH MULLANE "Mull"
426 Prospect Street
Sophomore Christmas Committee; Class Day '52; Senior Musicale; Projection Club 3; Hockey 1, 2, 3.
Independent nature . . . flippant attitude . . . a vigorous hockey player . . . loves hill-billy music.

LILLIAN PATRICIA MULKERN "Lil"
182 Roosevelt Avenue
White Elephant Sale 3; Christmas Sale and Tea 3; Peabody Prom Committee; Step Party, '52; Senior Musicale; Halloween Party Committee; Welcome Party Committee.
Buoyant and carefree . . . "Lil's" good taste in clothes gives her that Voguish look.

VIRGINIA FRANCIS MULLOY "Ginny"
182 Roosevelt Avenue
Sophomore Party Committee; Sophomore Christmas Committee; White Elephant Sale 2, 3; Peabody Cooperative Association 2; Junior Prom Committee; Step Party, '52; Halloween Party Committee 2, 3; Photography Club 1, 2; Welcome Party.
Trim and talkative . . . well-poised and dressed according to the latest mode . . . a Peabody constituent.

CATHERINE MAE MURPHY "Mae"
53 Irving Street
Sophomore Party Committee; Sophomore Christmas Committee; Senior Musicale.
Always tastefully attired . . . positive in her opinions . . . with an eye to the future.

ELIZABETH ALICE MURPHY "Betty"
43 Day Street, North Easton, Mass.
Halloween Party Committee; Trade School Convention; Peabody Prom Committee.
Red-haired but mild-mannered . . . a newcomer with potentialities . . . an accurate shot with a basketball.

ELEANOR MURPHY
155 Bond Street
Sophomore Party Committee; Sophomore Christmas Committee; Junior Prom Committee; Senior Prom Committee; Class Play Cast; Senior Musicale; Yearbook Circulation Committee.
Staunch and true . . . exceptionally well-mannered . . . her unusual talent for acting was brought to the fore in our Senior Play.

FREDERICK WILLIAM NEILSEN "Dewey"
12 Lincoln Street
Student Council 3; Junior Prom Committee; Class Day '52; Senior Musicale; Class Officer 3; Orchestra 1; Band 1; Baseball 1; Football 1, Intramural Basketball 1, 2, 3; Hockey 1, 2, Captain 3.
A good-looking Jack-of-all trades, master of hotrods and hockey . . . popular with everyone.

FRANK JOSEPH NEWARK "Sonny"
389 Nahatan Street
Sophomore Christmas Committee; Class Play Committee; Senior Musicale; Photography Club 3; Football 2; Track 2; Hockey 3.
Sonny is an able cartoonist who sees much and says little . . . a shrewd onlooker.

PATRICIA MARY O'BRIEN "Pat"
77 Monroe Street
Sophomore Christmas Committee; Junior Prom Committee; Class Day '52; Senior Prom Committee; Class Play Committee; Senior Musicale; Glee Club 1, 3.
Amiable and winsome . . . puts people at ease with her natural kindness . . . steady going.

PAUL MICHAEL NORTON "Jumbo"
19 School Street
Sophomore Party Committee; White Elephant Sale; Christmas Sale & Tea 1, 2, 3; Peabody Prom Committee; Peabody Co-operative Association 1; Step Party; Senior Musicale; Halloween Party Committee 1, 2.
A sturdily-built chap with a mop of curls . . . given to practical jokes . . . a chef in the making.

JEAN FRANCES O'DONNELL "Red"
6 Berwick Place
Sophomore Party Committee; Sophomore Christmas Committee; Junior Prom Committee; Class Day '52; Traffic Squad; Senior Musicale; Football Dance Committee.
A vivacious titian-haired mademoiselle . . . her wardrobe is limitless, her enthusiasm contagious.

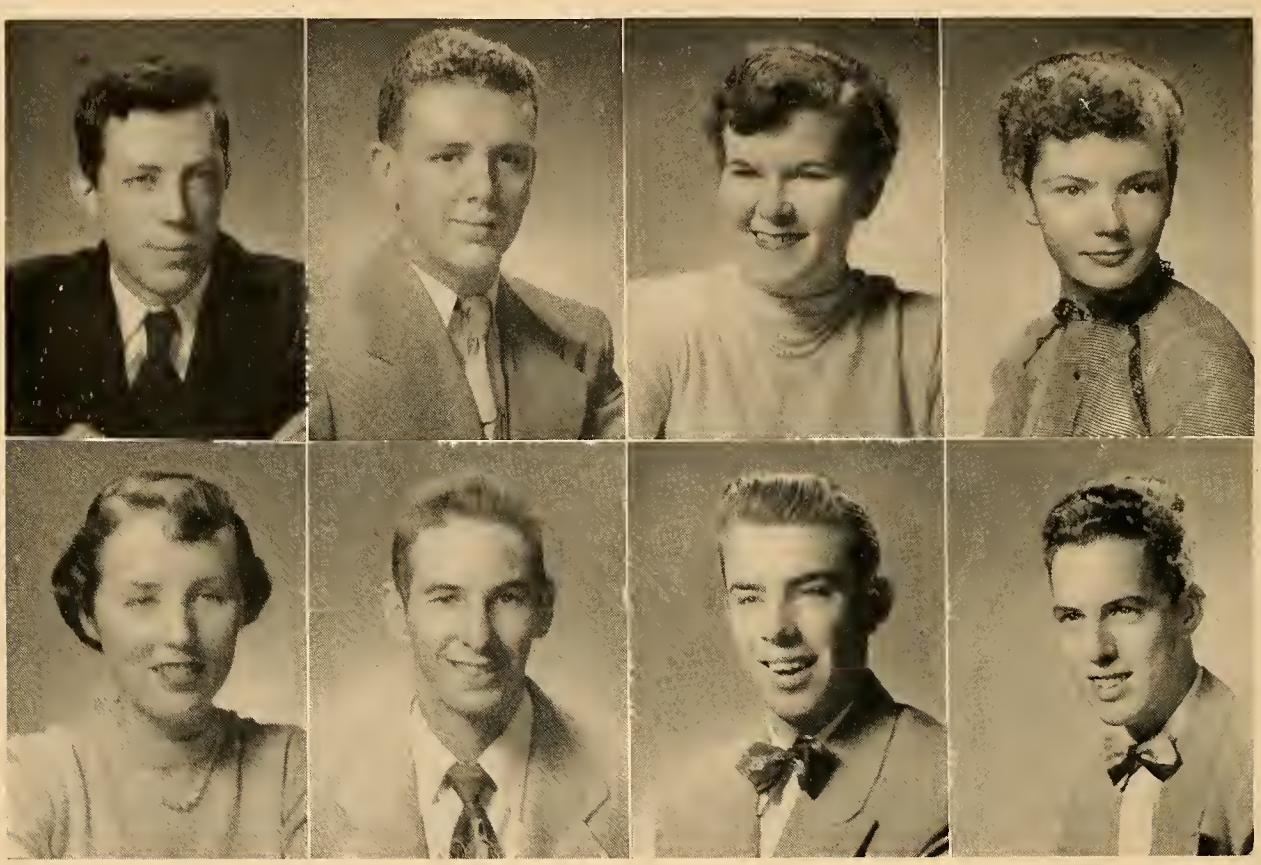

ELIZABETH NORA O'GORMAN "Betty"
46 Irving Street
Sophomore Party Committee; Senior Musicale.
A lithe and attractive bearing . . . cautious but decisive in action . . . an agreeable disposition.

RONALD DAVID OLSON "Dave"
26 Glendale Road
Sophomore Christmas Committee; Junior Prom Committee; Class Play Committee; Senior Musicale.
Well-co-ordinated and sure-footed . . . the pride of Roll-land, smoothly expert on skates . . . he loves his bug (gy), too.

GERALD FRANCIS O'LEARY "Yum"
480 Pleasant Street
Sophomore Christmas Committee; Assembly Committee; Class Day '52; Senior Musicale; Bulletin Board Committee.
Moderate in all things . . . self-possessed in manner . . . a persevering and successful student.

EDWARD FRANCIS O'TOOLE "Eddie"
21 Elliot Street
Class Day '52; Senior Musicale; Football 1.
A proficient dancer . . . has many friends in all classes . . . never misses a social function.

EVELYN ANNE O'MALLEY "Cindy"
247 Prospect Street
Sophomore Party Committee; Sophomore Christmas Committee; Traffic Squad; Junior Prom Committee; Senior Musicale.
Affable and impulsive . . . takes an enthusiastic interest in school affairs . . . gay as a lark.

FREDERICK ESDALE PARKINSON "Parkee"
20 Savin Avenue
Sophomore Party Committee; Student Council 1, 2, 3, Officer 3; Junior Prom Committee; Class Day '52, Class Officer 1; Yearbook Circulation Committee; Football Dance Committee 1, 2, 3; Baseball 1, 2, 3; Basketball 1, 2, 3; Football 1, 2, Captain 3; Intramural Basketball 2; Senior Musicale.
Athletic and popular . . . Fred makes a favorable and lasting impression wherever he goes . . . a leader on the football field.

ROBERT LEE PALMER "Bob"
392 Washington Street
Sophomore Party Committee; Sophomore Christmas Committee; Junior Prom Committee; Senior Musicale; Hockey 1, 2, 3.
A stalwart hockey player . . . aloof in manner, laconic in speech . . . still waters run deep.

RICHARD DONALD PAUL "Dick"
82 Plimpton Avenue
Senior Musicale; Yearbook Art Editor; Glee Club 1; Tennis 1, 2, 3.
A skillful artist . . . hard-working and dependable . . . possesses a good scholastic record . . . this book owes much to his proficiency.

HELEN BLANCHE PELLETIER
12 Granite Street
Sophomore Party Committee; Sophomore Christmas Committee; Class Day '52; Senior Prom Committee; Class Play Committee; Senior Musicale; Glee Club 1, 2, 3.
Magnetic personality, intriguing dimples . . . a favorite with one and all.

ELIZABETH ANNE PENDERGAST "Betty"
6 Day Street
Sophomore Party Committee; Sophomore Christmas Committee; Student Council 3; Junior Prom Committee; Class Day '52; Traffic Squad; Senior Prom Committee; Ticket Seller 2; Class Play Committee; Senior Musicale; Yearbook Advertising Staff; Basketball 1, 2, 3; Tennis 1, 2, 3.
A riotous hilarity inherent in that mischievous smile . . . good-looking and good-hearted . . . generous to a fault.

VALMORE PELLETIER "Dal"
38 Cottage Street
Sophomore Party Committee; Student Council President 3; Junior Prom Committee; Class Day '52; Traffic Squad; Senior Musicale; Boys' State; Yearbook Circulation Editor; Football Programs 3; Photography Club 1, 2; Election Commission 3; Baseball 3; Intramural Basketball 1, 2, 3; Hockey 1, 2, 3.
Handsomest man on the campus . . . an all around favorite with boys and girls alike . . . a competent Student Council President . . . hockey is his first love.

MARCIA PERNA
55 Ellis Avenue
Sophomore Party Committee; Sophomore Christmas Committee; Assembly Committee 2; Hilltop Highlights 2; Junior Prom Committee; Class Day '52; Class Play Cast; Yearbook Advertising Staff; Orchestra 1, 2, 3; Band 1, 2, 3; Glee Club 1, 2.
Steadfast and self-possessed . . . an efficient manager with a philosophic temperament . . . a good student.

CARMELA A. POCE
25 Andrews Street
Sophomore Christmas Committee; Hilltop Highlights 2; Class Play Cast; Senior Musicale; Yearbook Circulation Staff; Basketball 1, 2.
Talented and ambitious . . . a flair for perfection . . . a sultry temperament underlies that matter-of-fact-manner.

PATRICK ANTHONY PUOPOLO "Patsy"
18 Concord Avenue
Student Council 2, 3; Junior Prom Committee; Class Day '52; Senior Musicale; Baseball 1; Football 1, 3; Basketball 1.
Rugged features, curly hair . . . graceful on the dance floor, agile on the gridiron.

DOROTHY ANNE PULCINI "Dotty"
21 Austin Street
Sophomore Party Committee; Sophomore Christmas Committee; Junior Prom Committee; Class Day '52; Ticket Seller 3; Class Play Committee; Senior Musicale; Usherette at Senior Play; Glee Club 3; Tennis 1.
Accurate and punctilious . . . scholarly talents and an attractive personality . . . a gentle voice.

THERESA PUOPOLO "Terry"
23 West Street
Sophomore Christmas Committee; Class Play Committee; Ticket Seller 1, 2, 3.
Sunny disposition . . . held in well-deserved esteem . . . her capabilities are a constant source of amazement to her classmates.

VITO PUOPOLO "Veet"
23 West Street
Sophomore Christmas Committee; Class Day '52; Senior Musicale; Baseball 2, 3.
Composer, inventor, musician, raconteur . . . a man of many talents.

ROY RASMUSSEN "Razz"
115 Garfield Avenue
Sophomore Party Committee; Sophomore Christmas Committee; Class Day '52; Senior Musicale.
Small but potent anchor man in bowling . . . precisely mechanical . . . has enviable reddish hair that curls on its own.

GAIL RAFUSE "Red"
305 Prospect Street
Sophomore Christmas Committee; Assembly Committee 1, 2, 3; Traffic Squad; Senior Prom Committee; Senior Musicale.
Neat and well-mannered . . . glowing color and pretty hair . . . Gail's an accomplisher of great merit.

JOHN EDWARD REARDON "Jackie"
208 Nichols Street
Sophomore Christmas Committee; Student Council 1; Junior Prom Committee; Class Day '52; Graduation Usher '52; Traffic Squad; Class Play Cast; Yearbook Advertising Staff; Orchestra 1, 2; Band 1, 2, 3; Photography Club 3; Basketball 1, 2, 3; Intramural Basketball 2; Tennis 1, 2, 3.
Tall, suave, and sophisticated in appearance, with an urbane manner and an interesting personality . . . a handsome leading man in our play.

THOMAS AQUINAS RIOLO
102 Hill Street
Sophomore Party Committee; Sophomore Christmas Committee; Senior Musicale; Baseball 3; Intramural Basketball 2, 3.
Out-spoken and independent . . . interested in sports and horses . . . always ready for business.

PAUL WILLIAM ROMBOLA "Willy"
115 Chapel Street
Sophomore Christmas Committee; Senior Musicale; Baseball 1, 2; Football 3; Intramural Basketball 2; Hockey 1, 2, 3.
A humorsome hockey player with a happy smile . . . traffic lights will always be doubly significant to him.

LILA AGNES RISTOM "Lil"
22 St. George Avenue
Sophomore Party Committee; Student Council 3; White Elephant Sale 3; Christmas Sale and Tea 3; Peabody Co-operative Association 3. Officer 3; Senior Musicale; Halloween Party Committee; Basketball 1, 2; Ticketseller 1, 2.
An able organizer with leadership qualities . . . Lila plays a rugged game of basketball.

JOHN DAVID ROSS "Jackie"
63 Highland Street
Traffic Squad; Class Play Cast; Band 1, 2, 3; Photography Club, 1, 2, 3.
Shrewdly humorous . . . an earnest worker . . . an enthusiastic mountain climber . . . his antics in the Senior Play brought down the house.

ROSE MARIE RUSCIO "Rosie"
44 Willow Street
White Elephant Sale 1, 2, 3; Christmas Sale and Tea 1, 2, 3; Peabody Prom Committee; Step Party '52; Senior Musicale; Senior Prom Committee; Halloween Party Committee.
Dark and dulcet-voiced . . . her hair presents a striking contrast to her fair complexion . . . a dreamy manner.

ALDONA SUSAN SABRINSKAS
125 Bond Street
Senior Musicale; Senior Prom Committee.
Sensitive and sweet . . . a diligent student . . . a welcome newcomer to the ranks of '53 . . . she has much to contribute to the nursing profession.

ANN PATRICIA RYAN "Patsy"
866 Washington Street
Sophomore Party Committee; Sophomore Christmas Committee; Junior Prom Committee; Senior Prom Committee; Senior Musicale; Usherette at Senior Play; Basketball 2, 3, Tennis 1, 2, 3.
Light-hearted and insouciant . . . never worries about tomorrow . . . a sports lover.

BARBARA ANN SAMESKI "Barb"
98 Monroe Street
Sophomore Party Committee; White Elephant Sale 3; Christmas Sale and Tea 3; Peabody Prom Committee; Peabody Co-operative Association 3; Junior Prom Committee; Class Day '52; Senior Musicale; Halloween Party Committee.
Wholesome and hearty . . . always well-groomed whatever the occasion . . . prankish instincts.

MARTHA JEAN SCHAIER "Marty"
45 Berwick Place
Sophomore Party Committee; Sophomore Christmas Committe; Junior Prom Committee; Class Day '52; Traffic Squad; Senior Prom Committee; Senior Musicale; Tennis 3; Bulletin Board Committee.
Sparkling animation . . . contagious enthusiasm . . . "navy" blue is her favorite color.

VIDA MARYA SIMENAS
36 St. Joseph Avenue
Class Play Committee; Senior Musicale; Junior Red Cross Executive Committee, Chapter Representative; Debating Club.
Erudite and thoroughly charming, this prepossessing importation has been a most valuable addition to our class.

LOIS ESTELLA SCHOPPEE
38 West Street
Hilltop Highlights 2; Ticket Seller 1, 2; Class Play Committee; Senior Musicale; Basketball 1, 2, 3.
Industrious and self-reliant . . . equally competent in the classroom and in the gym . . . expresses herself clearly and readily.

CLAIRE MARIAN SLACK
18 Margaret Street
Sophomore Party Committee; Sophomore Christmas Committee; Junior Prom Committee; Senior Prom Committee; Senior Musicale; Glee Club 1, 2, 3.
Well-poised and well-groomed . . . a quiet assurance born of calm self-confidence.

EVELYN ANN SMITH "Smitty"
25 Adams Street
Sophomore Christmas Committee; Class Day '52; Ticket Seller 3; Senior Musicale; Peabody Prom Committee.
Tall and slender . . . known by her gay and provoking laugh . . . makes faithful friends.

CHARLES BERTRAM SPARROW "Chuck"
203 Winslow Avenue
Sophomore Party Committee; Sophomore Christmas Committee; Student Council 3; Junior Prom Committee; Class Day '52; Graduation Usher '52; Traffic Squad; Class Officer 1, 2; Senior Musicale; Class Ring Committee; Football 1, 2; Intramural Basketball 2; Hockey 1, 2, 3.
Short but rugged of physique . . . a reliable, hard-hitting athlete . . . popular with his colleagues.

EDWARD BERT SODERLUND
241 Pleasant Street
Sophomore Christmas Committee; Senior Musicale; Projection Club 1; Intramural Basketball 1, 2.
A tall personable blonde, always well-groomed . . . industrious and reliable.

JOAN FRANCES SPARROW "Joanie"
203 Winslow Avenue
Sophomore Party Committee; Sophomore Christmas Committee; Junior Prom Committee; Traffic Squad; Class Officer 1, 2, 3; Senior Prom Committee; Senior Musicale; Class Ring Committee; Cheerleader; Football Dance Committee.
A mettlesome brunette with an exciting and excitable personality . . . a lively cheerleader.

CAROL ANN STAPLETON "Kay"
11 Grant Avenue
Sophomore Christmas Committee; Junior Prom Committee; Class Day '52; Traffic Squad; Senior Musicale; Cheerleader; Football Dance Committee; Glee Club 2.
The sprite type . . . petitely chic with a winsome smile . . . held in affectionate regard by her classmates.

ROBERT NICHOLAS STORME "Bob"
149 Pleasant Street
Sophomore Party Committee; Assembly Committee 3; Junior Prom Committee; Class Day '52; Graduation Usher '52; Class Play Committee; Class Play Cast; Senior Musicale; Yearbook Advertising Staff; Football Dance Committee; Glee Club 2, 3; Projection Club 1; Tennis 1.
Enterprising and cooperative . . . excellent disposition . . . good-looking and well-dressed.

JEAN STASIS "Jeanie"
29 Chapel Street
Class Day '52; Ticket Seller 1, 2, 3; Senior Musicale; Glee Club 3.
Tactful and gentle . . . always puts her best effort into anything she does . . . says little but is right "on the ball."

DAVID EDWARD STOUPPE "Dave"
134 Cottage Street
Student Council 2; Student Council Officer; Junior Prom Committee; Traffic Squad; Class Play Committee; Senior Musicale; Yearbook Advertising Staff; Glee Club 3; Projection Club 3; Football 1, 2, 3; Graduation Usher '52.
Resolute and virile . . . proficient scholastically and athletically . . . a Fred Astaire on the dance floor.

DAVID RICHARD SULLIVAN "Guppy"
45 Lincoln Street
Sophomore Party Committee; Sophomore Christmas Committee; Senior Musicale; Football 1, 2; Tennis 2, 3; Hockey 3.
Consistently humorous, a natural-born comedian . . . improves any occasion by his presence.

SALLY JANE SWENSON "Blondy"
Main Street Norfolk, Mass.
Christmas Sale and Tea; Student Council 2; Peabody Prom Committee 2, 3; Peabody Student Co-operative Association 2; Halloween Party Committee.
An adorable blonde with a retrousse nose . . . sunny disposition . . . well-chosen wardrobe.

RICHARD DAVID SURETTE "Slim"
54 Hill Street
Student Council 1, 3, Officer 3; Junior Prom Committee; Graduation Usher '52; Class Officer 2, 3; Senior Musicale; Class Ring Committee; Yearbook Circulation Committee; Football Dance Committee; Baseball 1, 2, 3; Basketball 1, 2, 3; Football I, 2, 3; Intramural Basketball I, 2, 3.
A husky powerhouse with a rollicking humor . . . a demon on the gridiron and a mighty hunter . . . popular and relaxed.

MARILYN CLARE SWIFT "Swifty"
272 Vernon Street
Sophomore Party Committee; Sophomore Christmas Committee; Assembly Committee 1, 2, 3; Junior Prom Committee; Class Day '52; Traffic Squad; Class Play Committee; Yearbook Advertising Staff; Football Program 1, 2, 3; Cheerleader; Football Dance Committee; Glee Club 1; Basketball 1; Class Will.
Beauty, brains and a winning personality . . . this popular girl was born to be a leader.

DAVID ALLEN TARR "Dave"
31 Marion Avenue
Sophomore Party Committee; Sophomore Christmas Committee; Junior Prom Committee; Class Day '52; Graduation Usher '52; Class Play Cast; Senior Musicale; Yearbook Advertising Staff; Orchestra 1, 2; Band 1, 2, 3; Photography Club 1, 2, 3; Golf 1.
A potent politician and dynamic orator . . . proficient at photography and at home on the stage.

ARLENE ALICE THEALL "Lee"
447 Tremont Street
Sophomore Christmas Committee; Junior Prom Committee; Traffic Squad; Senior Prom Committee; Class Play Committee; Senior Musicale; Yearbook Business Committee; Football Programs.
Chic and captivating . . . a statuesque brunette with a heart-warming smile.

EUGENE FRANCIS THAYER "Dubba"
10 Plimpton Avenue
Sophomore Party Committee; Junior Prom Committee; Class Officer 1; Senior Musicale; Football Dance Committee 2, 3; Glee Club 1, 2, 3; Baseball 3; Basketball 3; Football 3; Intramural Basketball 2, 3; Baseball Manager 1, 2, 3; Basketball Manager 1, 2; Football Manager 1, 2, 3.
A competent three sport manager . . . a single-play athlete of football renown . . . Coach Scafati's alter ego.

WILLIAM ARTHUR THOMPSON "Bill"
9 Gardner Road
Junior Program Committee; Traffic Squad; Class Play Committee; Senior Musicale; Boys' State; Yearbook Advertising Editor; Football Programs 3; Glee Club 1, 2; Basketball 1, 3; Intramural Basketball 2; Tennis 1, 2, 3.
Possesses a 14 carat smile and a personality unsurpassed in the class . . . radiates good nature . . . assured and well-poised . . . a master on the court.

JOANNE MARIE TOMM "Jo"
19 Dean Street
White Elephant Sale 1, 2, Christmas Sale and Tea 1, 2; Peabody Prom Committee; Peabody Co-Operative Association 1, 2; Step Party '52; Halloween Party Committee 1, 2.
Blithe and breezy . . . her jaunty spirits and cheerful heart have lightened our cares.

BEVERLY ANN WELCH "Bev"
244 Central Street
Sophomore Christmas Committee; Class Day '52; Senior Musicale; Foreign Language Assembly.
A reliable all-around gal . . . a melodious voice well worth hearing . . . dwells on the sunny side of the street.

LORRAINE FRANCES TROTTIER
46 Irving Street
Sophomore Christmas Committee; Senior Musicale.
Unruffled and inscrutable . . . takes everything as it comes, no worries about tomorrow.

ELIZABETH ANN WELCH "Bettie Anne"
53 Elliott Street
Sophomore Party Committee; Student Council Alternate 1; Assembly Committee 1, 2, 3; Junior Prom Committee; Class Day '52; Football Programs 1; Glee Club 1, 2; Bulletin Board Committee 1; White Elephant Sale 1; Christmas Sale and Tea 1; Peabody Co-Operative Association 1.
Dramatic and unpredictable . . . capricious and restless . . . beautiful eyes and dancing feet.

JEAN MARIE WELCH "Jeannie"
365 Nahatan Street
Student Council 3; White Elephant 3; Christmas Sale and Tea 3; Peabody Prom Committee; Peabody Co-Operative Association President 3; Step Party Committee '52; Sr. Musicale; Halloween Party Committee; Trade School Convention; Welcome Party Committee.
Sweetly angelic in appearance and manner . . . a leader in Peabody School affairs . . . slow of speech, swift of action.

CHARLES FREDERICK WHEATLEY "Chuck"
79 Berwick Place
Assembly Committee 1, 2, 3; Class Day '52, Traffic Squad; Graduation Usher '52; Senior Musicale; Election Commission 2, 3; Baseball 1, Hockey 1, 2, 3; Yearbook Advertising Committee.
Assured and well-poised . . . sartorially correct . . . a hockey enthusiast.

JANET MARIE WENSTROM "Jan"
215 Washington Street
Sophomore Party Committee; Sophomore Christmas Committee; Assembly Committee 1; Junior Prom Committee; Class Play Committee; Senior Musicale; Bulletin Board Committee.
An exhilarating half-pint with lovely eyes . . . forthright opinions candidly expressed . . . mercurial disposition.

ALBERT MAYNARD WHITE "Manie"
160 Walpole Street
Sophomore Party Committee; Senior Musicale; Football Dance Committee; Photography Club 1, 2; Basketball 1, 2; Intramural Basketball 2.
Co-operative and unassuming . . . he has capably carried out the responsibilities of managership for three years.

ANDREW JAMES WILKES "Andy"
92 Chapel Street
Sophomore Christmas Committee; Senior Musicale; Basketball 1.
Quiet and well-mannered . . . unconcerned with school but ambitious and persevering in his interests.

HELEN JEAN WOOD "Jeanie"
26 Chapel Street
Sophomore Party Committee; Sophomore Christmas Committee; Assembly Committee 2; Hilltop Highlights 2; Class Day '52; Traffic Squad; Class Play Committee; Senior Musicale.
A satin-smooth complexion and an equally smooth manner . . . blushes charmingly.

GEORGE RICHARD WINSLOW
16 Williams Street
Sophomore Party Committee; Sophomore Christmas Committee; Senior Musicale.
Laconic, hard-working and dependable . . . interested in track . . . has many friends.

RUTH ELIZABETH WURLITZER "Juke-Box"
78 Washington Street
Assembly Committee 3; Junior Prom Committee; Class Day '52; Traffic Squad; Senior Prom Committee; Senior Musicale; Glee Club 1, 2, 3.
Vivacious and melodic . . . who'll ever forget her "12th Street Rag" on the piano, and her accordian arrangements.

EMERSON WEBBER (Not pictured) 47 Rockhill Street
A diffident manner masks an undeniable skill as a craftsman . . . a competent student who sees and enjoys the droll side of life.

MOST DEPENDABLE

VIDA, DAVE
ALMA, DICK
PHYLLIS

MOST STUDIOUS

VIDA, BOB

ACE ACCOMPLISHERS

ROSEMARIE, DICK

V.I.P.'S

CLASS FLIRTS

DAVE, PAT, JOANNIE, FRED

MOST ARTISTIC

DICKIE, PAT

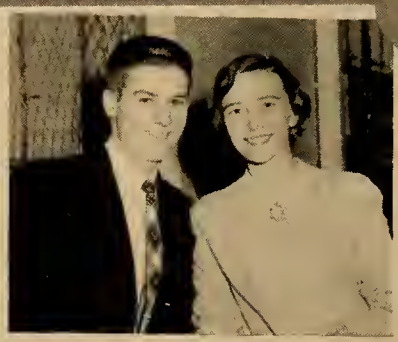

BEST LOOKING

VAL, PAT

CUTEST

MIDGE, DAVE, CAROL

WITTIEST

PAT, COKEY, JIMMY

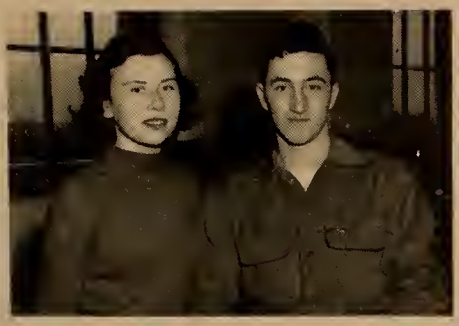

Most Likely To Succeed

Vida, Bob

Most Popular

Dick, Mary, Rosemarie, Fred

Best Actors

Lois, John, Dave

Best Dressed

Val, Lois

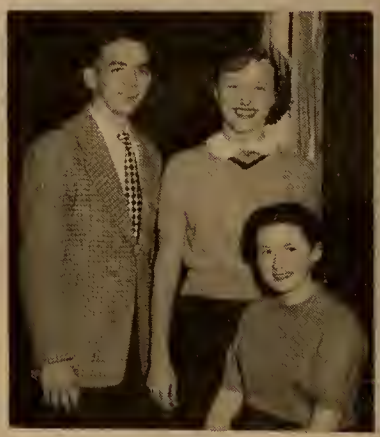

Most Versatile

Dick, Mary, Rosemarie

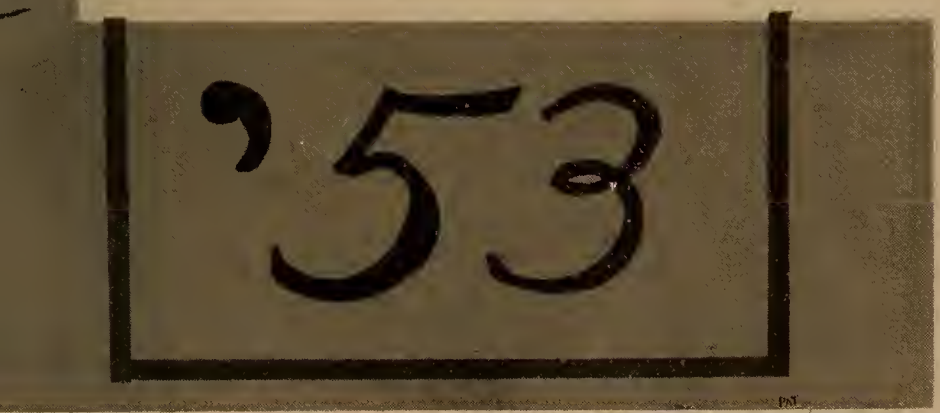

Most Athletic

Mary, Dick, Delal

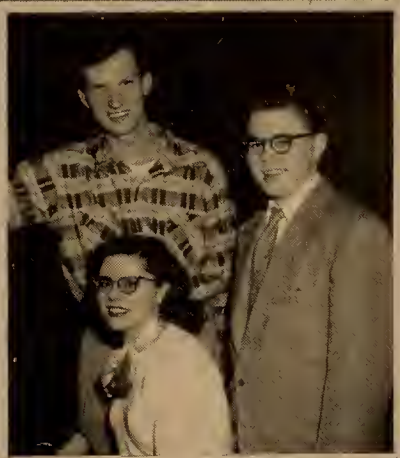

Most Musical

John, Ruth, Dave

Best Dancers

Alma, Dave

GALAXY of '53

GIFTS

JOYCE ~ RICHIE

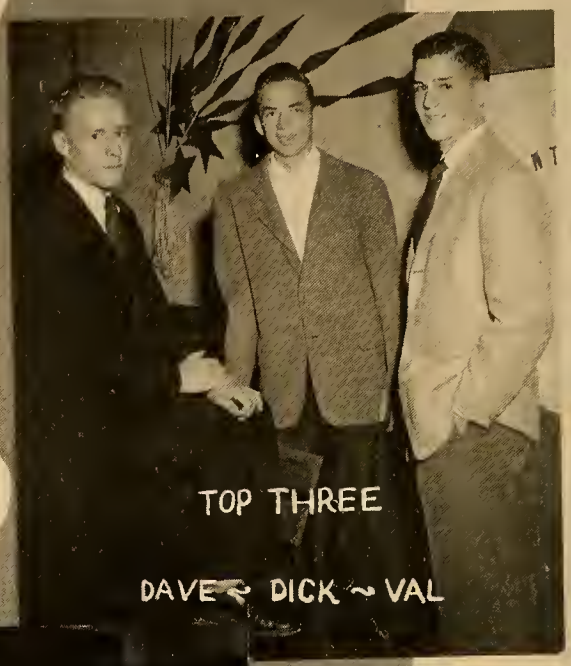

TOP THREE

DAVE ~ DICK ~ VAL

WILL

MARILYN ~ JAN

PROPHECY

BOB ~ FRAN

CLASS HISTORY - LOIS

PEABODY
PAT.

HENRY O PEABODY SCHOOL FOR GIRLS

Peabody Faculty

Miss Veronica Riley
English
Post Graduate Adviser

Miss Blanche L. Marcionette
Director

Miss Marjorie E. McCready
Shorthand, Typewriting, Filing
Business Arithmetic
Review of English Essentials
Junior Adviser

Miss Ruth L. Page
Art Instruction
Junior Adviser

Mrs. Helene Goepner
Social Studies
Guidance
Student Co-op. Sponsor

Miss Clara Allison
Tea Room Management
Related Science
Sophomore Adviser

Miss Bertha Tarallo
Beauty Culture

Miss Veronica R. Simpson
Trade Dressmaking
Student Co-op. Sponsor
Staff Council

Peabody Faculty

Miss Rose H. Morrison
Office Machines, Record Keeping
Occupational Information
Business Principles
Senior Adviser

Mrs. M. Adele Marcoux
Commercial Foods Program
Cafeteria Management
Junior Adviser

Miss Mary Pacheo
Elementary Sewing
Children's Clothing and Stitchery

Miss Ethel Johnson
Baking and Catering

Mrs. Helen G. Beardsell
Related Science
Visual Aids
Student Co-op. Sponsor
Sophomore Adviser

Mrs. Dorothy D. Weeks
Related Mathematics
Merchandising Instruction

Miss Myra L. Davis
Handloom Weaving

Miss Bertha Bechunas
School Secretary

Art Department

One phase in the study of Costume Design is the thorough knowledge of the Historic. This dressmaking class is modeling papier-mache mannequins which, when finished will wear costumes made by the girls and dating from early Egyptian through English and French of the late 18th century.

Beauty Culture Department

Beauty Culture has become a major profession in the world today. The cosmetician becomes well skilled in her trade at the Henry O. Peabody School and is able to maintain a high standard in this field. The passing of her State Board Examination puts her on a footing comparable to that of graduates of private hairdressing academies.

Tea Room Department

The Tea Room affords our first-year students an opportunity to practice tea room procedure. It affords him the chance to learn to prepare and serve foods and teaches him the level of service necessary to maintain an efficient service.

Dressmaking Department

Dressmaking is a trade which possesses many advantages. It serves the home, as well as the community. At our school, the trade methods, techniques, and equipment that are used prepare our students to do a first-class job in the business world.

Business Department

Graduates from this department have developed, to a high degree, the poise and confidence which are so essential to the high school graduate entering the field of business for the first time. Each year, the Business Department adds an increasing number of elective employers who seek graduates from our school.

Bakery Department

The Bakery Department prepares the student for all types of bakery work, mixing, baking, and decorating, and in all of the duties of a pastry cook either for an institution or a tea room.

PEABODY COOPERATIVE ASSOCIATION

Front: Youngdahl, Barnes, Bailey.
Middle: Sameski, Reed, Welch, O'Neil, Ristom, Lorusso, Bartucca.
Standing: Reed, Miss Simpson, Mrs. Goepner.

Jean Welch

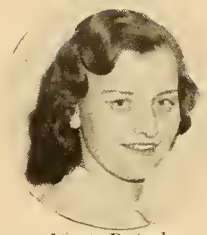

Most Popular
Most Likely to Succeed

"Still Are These Thoughts To Memory Dear"

Lillian Mulkern

Most Popular

In all schools there are functions that will long be remembered. Among ours was the first real get-together on a beautiful day in early September 1952, when we boarded the buses and headed for the Peabody annual picnic, held at "Rocky Woods" in Medfield. Our adventures and fun there were the topics of conversation for weeks after.

Next came the excitement of campaigning for class offices, and after the votes were cast and the ballots counted we had made the following choices: Jean Welch, president; Leona O'Neil, vice-president; Lila Ristom, secretary; Phyllis Lorusso, treasurer; and Betty Welch, assembly representative.

The officers took hold and with the help of our efficient faculty a superb Halloween Party was planned. A talent contest was conducted among the sophomores, juniors, seniors, and post-graduates, with a copious amount of talent displayed, and Joanie's mock wedding winning everyone's vote.

With time out from trade, our White Elephant sale was planned, worried about, and executed, resulting in another Peabody success and more money for our treasury.

Christmas spirit prevailed as we enjoyed a hot turkey dinner, followed by the singing of carols and an appropriate play. This put the girls and boys (all seven of them) in the right mood necessary for their visit from Santa. Pictures were taken and ice cream and cake were served.

Will we ever forget our wonderful prom? The trouble we had getting decorations, the endless arguments about the theme, and

(Continued on Page 159)

Rita De Geralamo

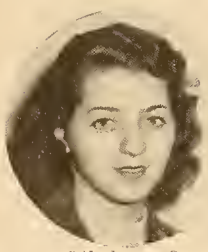

Most Likely to Succeed

Phyllis Lorusso

Best Looking

Claire Fitzgibbons

Best Student

Patricia Hentschel

Best-Dressed

Moonlight and Roses

Noël at the PEABODY

"Artisans of the Future"

Mr. Clifford H. Wheeler
Director Boys' Vocational School
Mechanical Drawing

Since 1944, Vocational Education for boys has been recognized in the Norwood Schools as an integral part of public education. In the course of nine years, through our vocational education program, Norwood has afforded instruction to any boy over 14 years of age who desired to prepare for trade employment.

Our modern trade or vocational school is a high school, granting a high school diploma. The school is equipped with the machinery actually used in the occupation for which boys are being trained. Tools, methods, and standards are those of present day industry. The skill training is on real, productive work of commercial value.

Learning in the shop is supplemented with periods of instruction in the class room. Here academic subjects are directly related to our specific trade, "Cabinet Making." —C. H. W.

INSTRUCTING ON THE SURFACE PLANER
Left to Right: Nyborn, Herman, Mr. Lugton, Nivens, Pike, Tohey, Fournier, Wolfe.

BENCH WORK

Left to Right: Carpenter, Hayman, Barton, Bowles, O'Donnell.

MACHINE WORK AT THE VOCATIONAL SCHOOL

UNDERGRADS

"SAY CHEESE!"

JUNIORS

220

210

106

133

202

204

CLASS OF '54 OFFICERS
Standing: Georges, Eckhart.
Seated: Sideropoulis, Falconer, Pennachio, Doyle.

"Junior Days are Gay"

Feeling somewhat sophisticated because we had acquired the coveted appellation of "upper classmen," we entered into this year's activities with the confidence and assurance of veterans.

Our first accomplishment was the election of officers: John Doyle as president, Marlene Johnston as vice-president, Irene Falconer as secretary, Georgia Georges and Rocco Pennachio as treasurers, and as A.A. representatives, Porta Sideropoulis and Paul Eckhardt.

The Junior class made its mark in sports this year. Marilyn Aspro, Junior cheerleader and next year's captain, did an outstanding job. "Bozo" Doyle excelled in both football and basketball. Steve Savanauskas and Paul Eckhardt were valuable additions to our football team. Patrick Lydon made a praiseworthy contribution to our basketball team. The Junior Class was admirably represented on the hockey team by Paul Eckhardt, Bobby Mahar and Danny Gomes.

The big event of the year for us was the Junior Prom, held on February sixth. The gym was gayly decorated in Mardi Gras fashion, the music was entrancing, the refreshments delightful, and the dancing was enjoyed by all. This was a night that will be long remembered.

Class Day brought our activities for this year to a close and left us with a whole summer to contemplate the exalted position which we will occupy next year. We hope that it will be a year even more filled with accomplishment and happiness than this one. —M. M. '54

CLASS OF '55 OFFICERS
Seated: Worster, Whittlesly.
Standing: Pungitore, Cieri, Renzi, Pelletier, Billota.

"Sophomore Daze are Happy"

Came September 10, that momentous day that we all had so long anticipated with mingled feelings of delight and timidity, and with it the realizaton that we were at last full-fledged members of the "School on the Hill called Norwood." Through bewildering mazes of corridors we made our unobtrusive but hopeful way, amid the supercilious grins of the upper classmen. What critical eyes the traffic officers cast at us! At all those football games, how we gave lusty chorus to our Alma Mater, hoping that other spectators would recognize us as part of the Senior High School. Now we were able to own and uphold that proud title.

Soon we began to make new and renew old friendships, and from our colleagues we chose our leaders: Kenneth Worster, president; Marcia Pelletier, vice-president; Susan Whittlesey, secretary; Anna Bilotta, girls' treasurer; Ronald Cieri, boys' treasurer; Carmelia Pungitore, girls' A.A.; and Domenic Renzi, boys' A. A.

On October 21, we met for the first time as an entire class and made plans for our Sophomore Party. This gala event took place on October 24. Our more outstanding entertainers were June Compardy and Marcia Pelletier dancing the Charleston, Helene Marcoux performing an original monologue, a quartet made up of Paul Charron, Joe Costello, Robert Donlan and John Walsh, and a duet by Lorraine Cavanaugh and Gail Riley. Danny Chisholm, our emcee, was an integral part of our show and greatly added to the good time.

With our most difficult years ahead of us, we are looking forward with great anticipation and some anxiety to our next two years at Norwood High. —S. W. '55

"SMILE, PLEASE!!"

SOPHS

122

212

131

221

132

117

ACTIVITIES
PAT

HEP! HEP!
LET'S
GO!!
MARY
JOAN
CAROL
MARILYN
MARGE
JOYCE
MARILYN
r.p.

Circulation Committee

Foley~Pelletier

TIOT '5

Kelley ~ Thompson

Advertising Committee

HAWKES & CARLSON

DAVE PHYL MRS. RILEY MR. HAYDEN

EERS

3

TYPING COMMITTEE

ART . MAGNELL ~ PAUL

Student Council Officers

First Row: King, Pelletier, Kelley.
Second Row: Greenwood, Stouppe, McNally, McGuff, McNeil.

Student Council

First Row: Stouppe, Parkinson, Kelley, King, Pelletier, McNeil, McGuff, Greenwood, McNally.
Second Row: Bilotta, Thomas, Welch, Bunker, Surette, Cieri, McGloin, Gleichauf, Zilfi.
Third Row: Barret, McCoy, Schuller, Doyle, Freda, Eppich, Neilsen, Lorusso.

The Council Carries On

This year marks the twelfth anniversary of the Student Council, and under the competent leadership of Valmore Pelletier, president; Gerald McNeil, vice-president; Rosemarie Kelley, recording secretary; Patricia McGuff, corresponding secretary; Joyce King, treasurer, and an Executive Board consisting of Frederick Parkinson (Chairman), Janice Greenwood, Richard Surette, Mary McNally, Patsy Puopolo and David Stouppe, we have tried to equal the excellent records set by previous Councils.

The annual Student Council Dance was held on Friday evening, November seventh. This popular event was a success both socially and financially.

Valmore Pelletier, William Neilsen, Patricia McGuff, and Janice Greenwood acted as representatives of the Norwood High Student Council at the conference of the Eastern Massachusetts Division of Student Councils which was held in Winchester.

A speed-graphic camera was purchased by the Council for the Photography Club, at their request. A punch bowl is also to be purchased for use at social events.

A Service Committee was formed, consisting of representatives of all three classes. The purpose of this Committee is to conduct projects, which will benefit the school. At present this group is completing work on the athletic pictures which are to be on permanent display in our school corridors.

The present method of elections and nominations is being studied by a special committee. Work is also being done on the revision of the Student Handbook.

Each year two members of the Council are elected to serve as representatives to the Norwood Community Council. These representatives serve as a link between the school and the town. This year those representatives are Valmore Pelletier and John Doyle.

The March of Dimes and the Heart Fund, which were sponsored by the Council, were both successful, and students contributed generously toward the Pencil Drive for Korean School Children.

The Council owes a vote of thanks to Miss Hubbard, our Faculty Advisor, who has guided us so faithfully in our activities, to Mr. Hayden, who has been so helpful, and to the faculty and student body, who have been most co-operative. —R. K. '53

STUDENT COUNCIL DANCE

Nov. 7, 1952

n.p.

Election Commission

Cieri, Doyle, Garner (chairman), Aspro, Bunker, Pelletier, Wheatley, McGuff.

Assembly Committee

Seated: Lane, Garner (chairman), Kelley, Wenstrom, Pelletier, Greenlaw.
Standing: Johnston, Greenwood, King, Storme, Rafuse, Hayes, McGuff, Swift, Connolly, Wheatley, Wurlitzer.

Traffic Squad

First Row: Stapleton, Carlson, Lane, Jenkins, Kelley, Bunker, Hamilton, Stouppe, Magnell, Kaseta, O'Malley.
Second Row: Mondor, Wood, O'Donnell, Foley, Galvin, Leavitt, Rafuse, Gleichauf, McLean, McGuff, Schaier, Swift, Carlson, Martowska.
Third Row: Greenwood, Sparrow, Sparrow, Haddad, Gleichauf, Reardon, Ross, Flaherty, Wheatley, King.

Ticket Sellers

Seated: Brissette, Morrison, Pulcini, Smith, Mr. Gormley, Ruscetti, McCready, Gleichauf, Thomas.
Standing: Riley, Hanscom, Bunney, Spurr, Shackley, Porazzo, Goodwin, Stafford, White, Files.

Projection Club

Seated: Pike, Stouppe, Mr. Leonard, O'Brien.
Standing: Bursey, Lovell, Cushman, Hobart, Eppich, McMahon.

Photography Club

Left to Right: Newark, L. Johnson, P. Johnson, Madden, Mr. Sullivan, Hobart, Payne, MacLeod, Oppenheim, Tarr, Hesketh, Folan, Ross.

Orchestra

Row 1: *Left to Right.* Pungitore, N. Perna, M. Perna, Hesketh, Prof. Dethier, Frangioso, Frates, Falconer, Gnerre.
Row 2: *Left to Right.* Hartford, Pierce, Ostrom, McNutt, Costello, Thompson, Carlson, Perchway, Gullich.
Row 3: *Left to Right.* Boardman, Towne, McComb, Schuller, Wenstrom, Corso, Davis, Cedarfield.

Glee Club

Row 1: *Left to Right.* Ostrom, Pulcini, Murphy, Falconer, Gnerre, Grenon, Pelletier.
Row 2: *Left to Right.* McComb, Hamilton, McLean, Stouppe, Costello, Anderson, O'Brien, Professor Dethier.
Row 3: *Left to Right.* Towne, Walsh, Charron, Schuller, Paul, Thayer.

Program Committee

Seated: Boyden, Mondor, Sutherland, Thompson, Theall.
Standing: McNally, Carlson, Gleichauf, Cofsky, Garner, Mrs. Riley, Pelletier, McLean, Hawkes, Pelletier, Swift.

Hilltop Highlights

Left to Right: Assim, Martin, Mr. Flaherty, Dunn, Mondor.

Mother is a

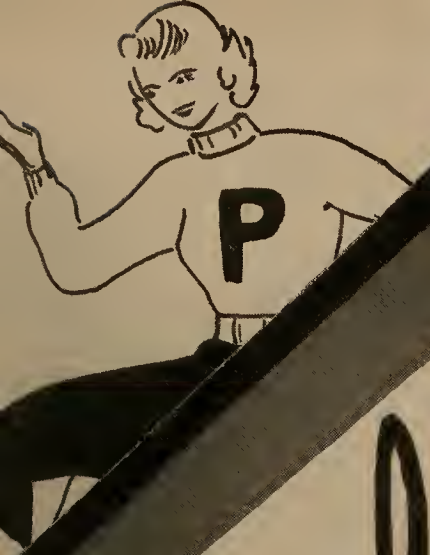

Freshman

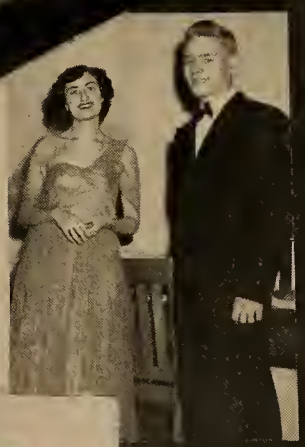

blue hawaii

THE GOLDEN TRAIL

MAY 1 '53

THE
GOLDEN TRAIL
HOTEL

Bulletin Board Committee

Mr. Schultz, Badger, Gleichauf.

Debating Club

Seated: Stitt, Pulcini, Martin, Simenas, Dunn, Thayer, Conroy, Thomas.
Standing: Foley, Marcoux, Johnson, Mercier, Mr. Butler, Carlson, Goodwin, Pungitore, Chitty, Peachey.

Our High's Highsteppers

Standing: Johnson, Willard, Sanborn, Turner, Hentschel, Sideropoulis.
Kneeling: Greenlaw, Partridge.

Music, Maestro, Please!

Row 1: Johnson, Turner, Willard, Hentschel, Sideropoulis, Sanborn.
Row 2: Greenlaw, Corso, Patton, Howard, Thompson, Carlson, Boardman, Perna, Chitty, Perchway, McComb, Schuller, Towne, Partridge.
Row 3: Mattson, Mellall[illegible], Crowley, Leavitt, Connolly, Costello, Peachey, Casse, Ross, Traudt, Ross, Miller, Bowler.
Row 4: Thompson, Johnson, Sieracki, Hobart, Johnson, Sieracki, Mr. Farnham, Senecal, Denny, Schuller, Gullich, Rouillard, Sansone, McNutt, Hobart, Lane, Wenstrom.

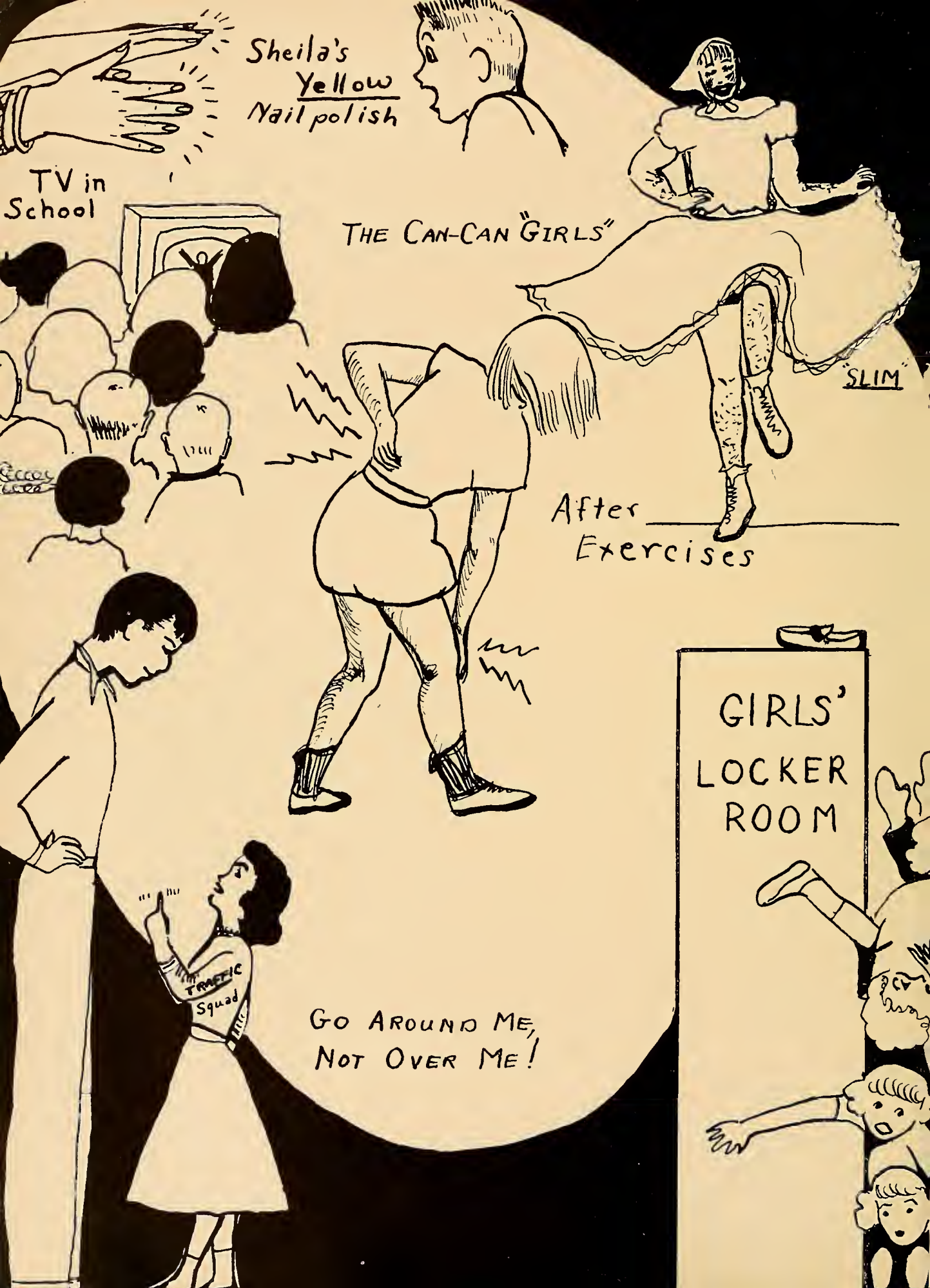
Sheila's Yellow Nail polish
TV in School
THE CAN-CAN "GIRLS"
"SLIM"
After Exercises
GIRLS' LOCKER ROOM
TRAFFIC Squad
GO AROUND ME, NOT OVER ME!

SPORTS

GET
BEHIND
VICTORY
N N N N N N N
49
25
32

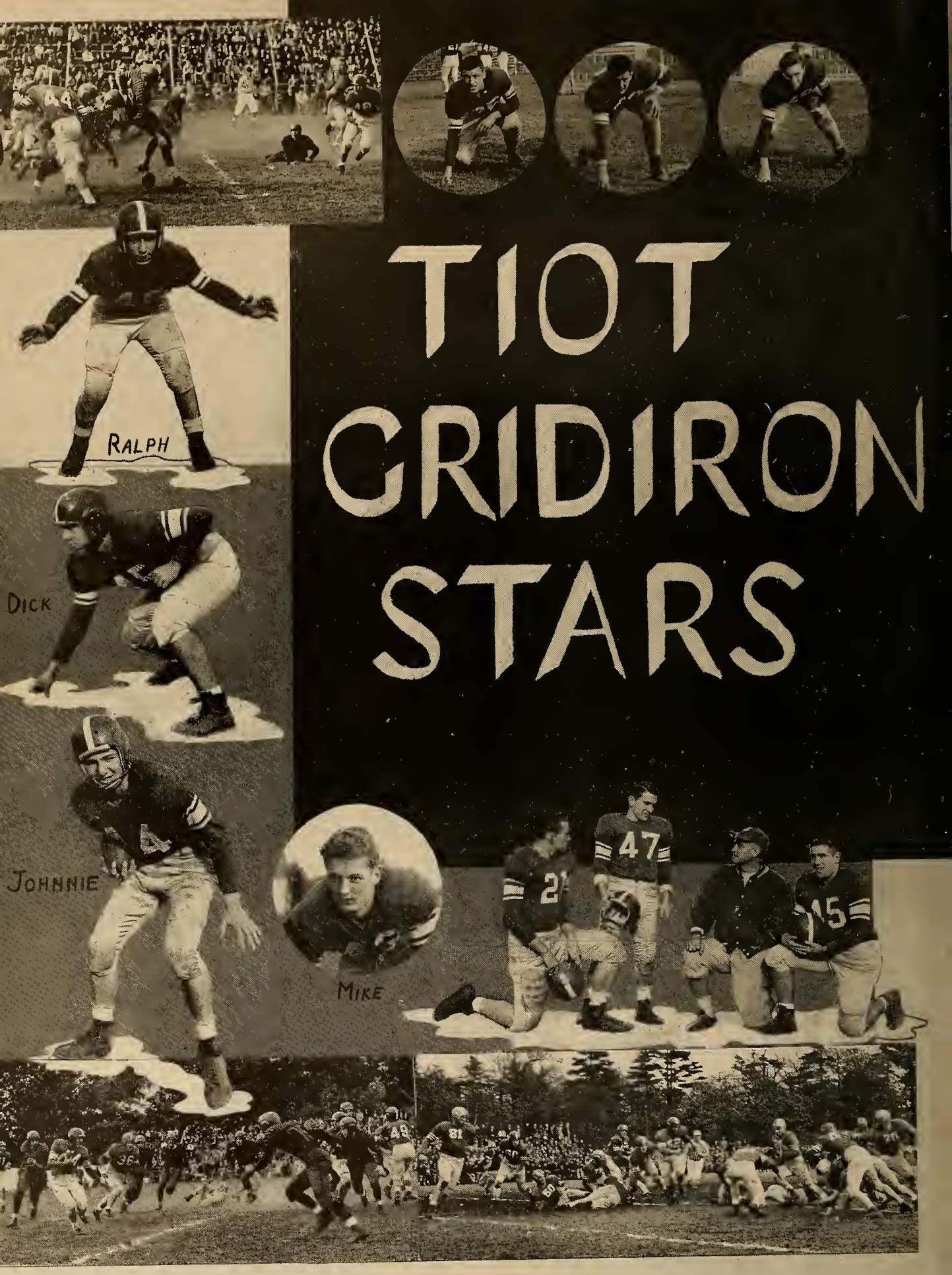
TIOT
GRIDIRON
STARS
RALPH
DICK
JOHNNIE
MIKE

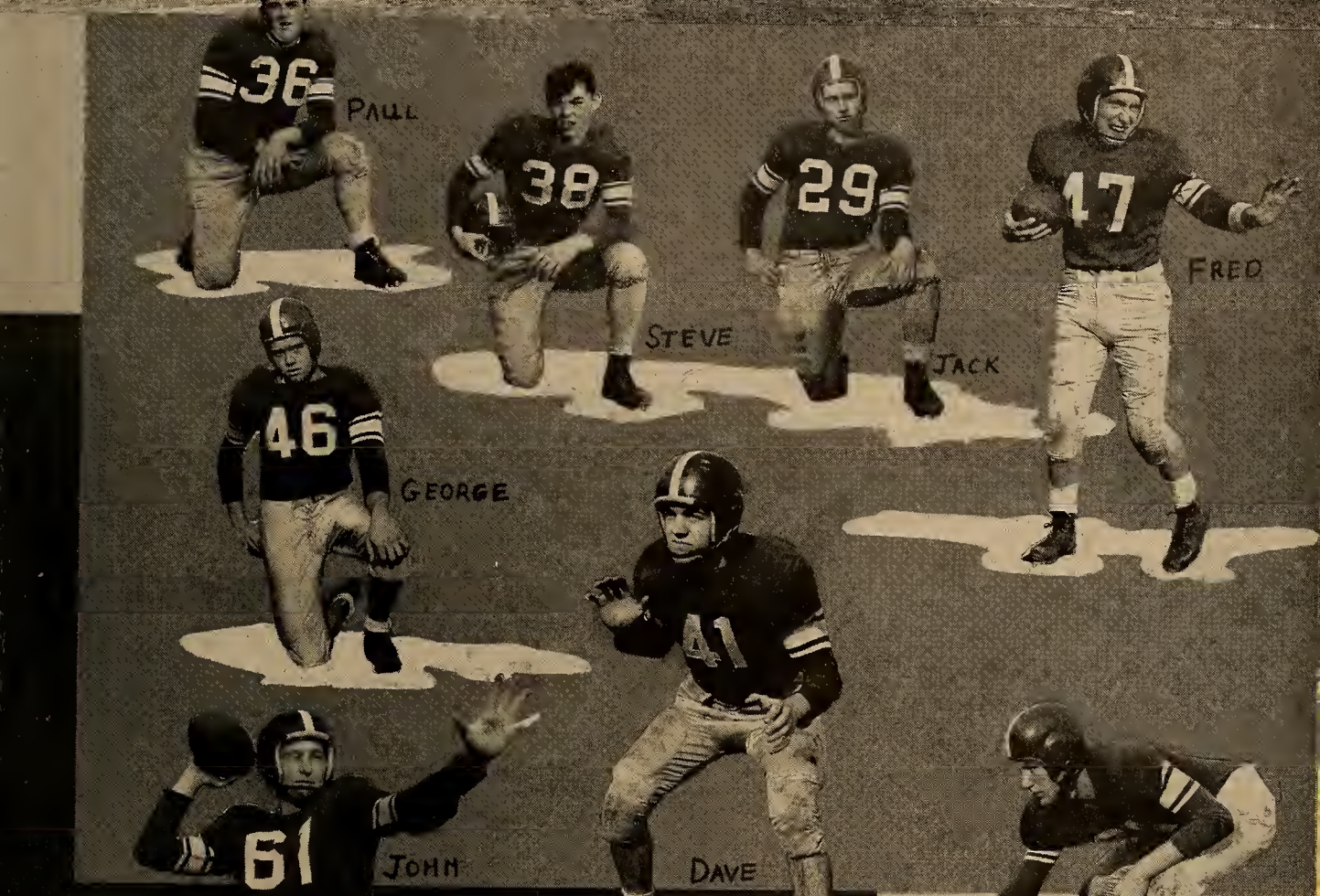
36
PAUL
38
29
47
FRED
STEVE
JACK
46
GEORGE

61
JOHN
41
DAVE

AL

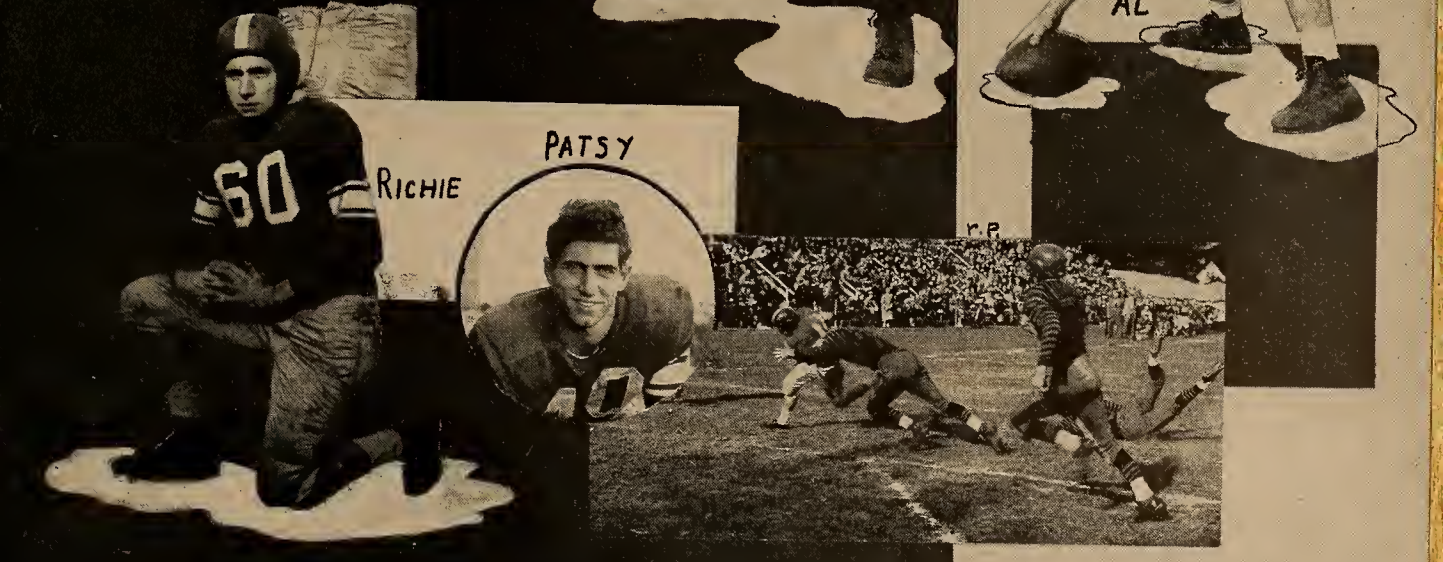
60
RICHIE
PATSY

Row 1: Cushman, Stouppe, Madden, MacLeod, Jenkins, Cieri, Surette, Parkinson, Lane, Haddad.

Row 2: Galvani (Assistant coach), Thayer (Mgr.), Callahan (Mgr.), Eckhardt, Carchedi, Kelter, Connolly, Walker, Eppich, McNeil, Graney, Costello, White (Mgr.), Songin (Assistant Coach), Scafati (Head Coach).

Row 3: Johnson, Bilotta, Renzi, O'Donnell, Ristom, Worster, Barton, Doyle, O'Brien, Savanauskas, McMahon, Oppenheim.

All's Well That Ends So Swell

For the second successive year our team was outclassed by a not too potent Needham eleven 6-0 in the opening game of the season. Once again the cause was our failure to pick up those valuable yards at the right time. Our defensive maneuvers went smoothly enough.

The Framingham game was supposed to be a pushover for the local lads, but our opponents turned in an excellent performance and won a 19-14 victory. Cieri and Doyle accounted for our tallies.

We traveled to Belmont in quest of the elusive goddess of victory and this time we were successful. Our great end, Richie Jenkins, led the attack as he raced for two touchdowns. The final score was Norwood 20, Belmont 7.

Despite a terrific Norwood defense, the throwing arm of Milton's quarterback, the famed Bob Lake, was just a little too much for our boys to handle and we lost a third game 14-6. Eddie MacMahon was our only shining light as he dashed sixty-four yards after receiving a pass from "Bozo" Doyle.

The next game again found us on the short end of the score, as North Quincy came up with their usual fine playing to completely outclass us 27 to 13. Johnny Cieri, our fleet running back, came into the limelight as he rammed through the powerful North Quincy defensive for numerous gains and two touchdowns.

The boys just couldn't seem to get the old drive that's so vital in winning games, so we suffered two more defeats at the hands (not to mention feet) of Braintree (12-6) and Wellesley (19-0), the latter team being undefeated for the season.

We came into our own, however, in the game with Natick in which our boys fought

(Continued on Page 160)

Girls' Basketball

KNEELING: *Left to Right.* Cordo, Martowska, Capt. Poce.
STANDING: *Left to Right.* Hawkes, McNally, Ryan, Goodwin, Schoppee.

Girls' Tennis

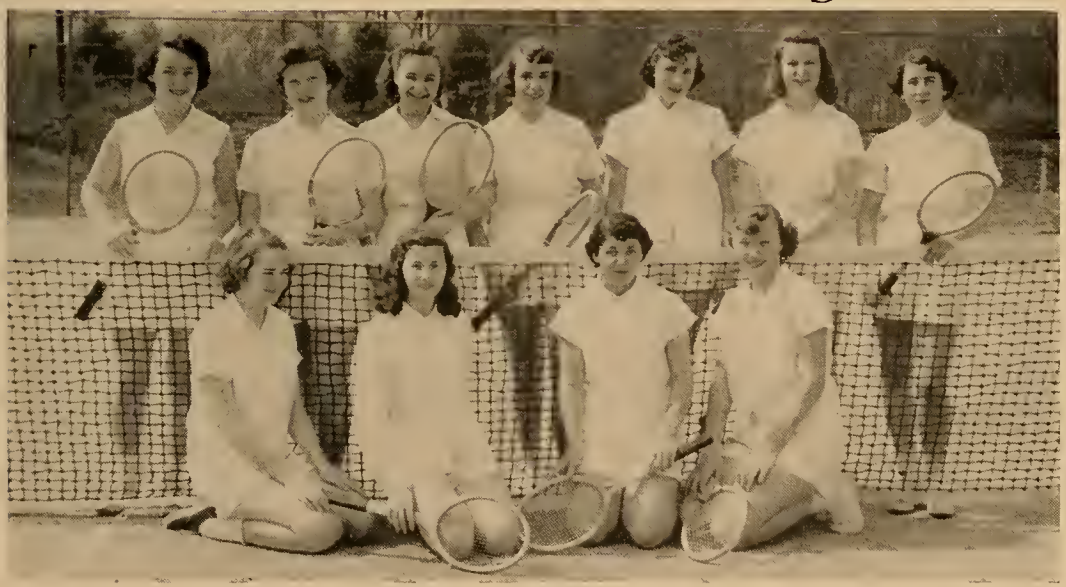

Front: Pendergast, Cordo, Assim, McNally
Rear: Curley, Chitty, Marcoux, Sutherland, Ryan, Whelan, Crowley

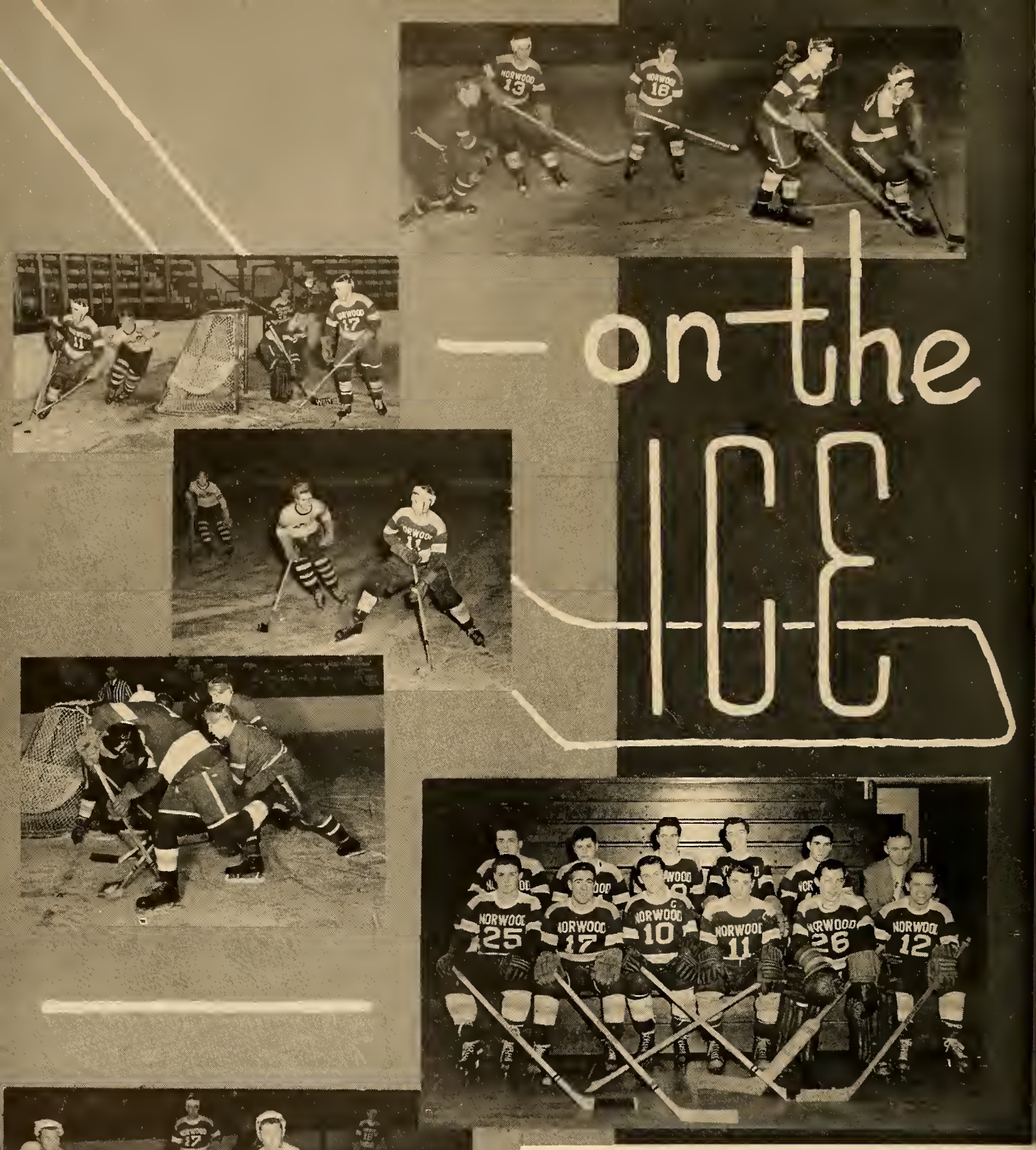

PUCK PANEGYRIC

That figures **do** lie was proven once again by a valorous but unfortunate group of hockey players who represented our school on the ice this year. A run-down of scores would only tell the sad story of many defeats, but it would not tell of the skill, courage, and determination of a hard-working team of serious players.

In the Walpole game, our boys led 4-3 until almost the last second of the game, only to lose it 5-3. Dick Flaherty scored two goals and Pelletier and Bowles accounted for the other two.

The identical thing happened in a nip-and-tuck game with Boston College High in which Neilsen scored two goals and was named "Player of the Week" in the Bay State League. Neilsen was also named in the All Stars and they took the Eastern Massachusetts and Greater-Boston Interscholastic matches.

With Mr. Robert Conley as the new coach, our starting line consisted of Wheatley and co-captains Flaherty and Neilsen, Pelletier and Surette in defense, and Rombola in the goal. Eckhardt, Palmer, Sparrow, Mullane, Newark, and sophomore Mike Graney, saw plenty of action and all deserve the greatest praise.

—D. C. '53

HOOPING

HIGH, HANDSOME, AND NOT SO WIDE

Lacking height, but having that old scoring spark from Cieri, Bunker, and Doyle, plus the great backboard play of Lydon and Thompson, we started the season by losing to a great Needham team 69-53. "Bozo" Doyle emerged as high scorer with twenty-one points.

For our next encounter, we journeyed to Natick only to lose our second game by two points. Cieri and Bunker came through with the scoring punch but it failed to be enough as Natick nosed us out 55-53.

Our first of three successive victories took place at Framingham when we downed their local talent 58-34. Wellesley proved an easy foe as our "Big Three" scored a total of 62 points, of which Cieri claimed 24. In Milton, where they have lost only three games in five years, we managed to keep the lead until the final buzzer proclaimed us the victors 55-53.

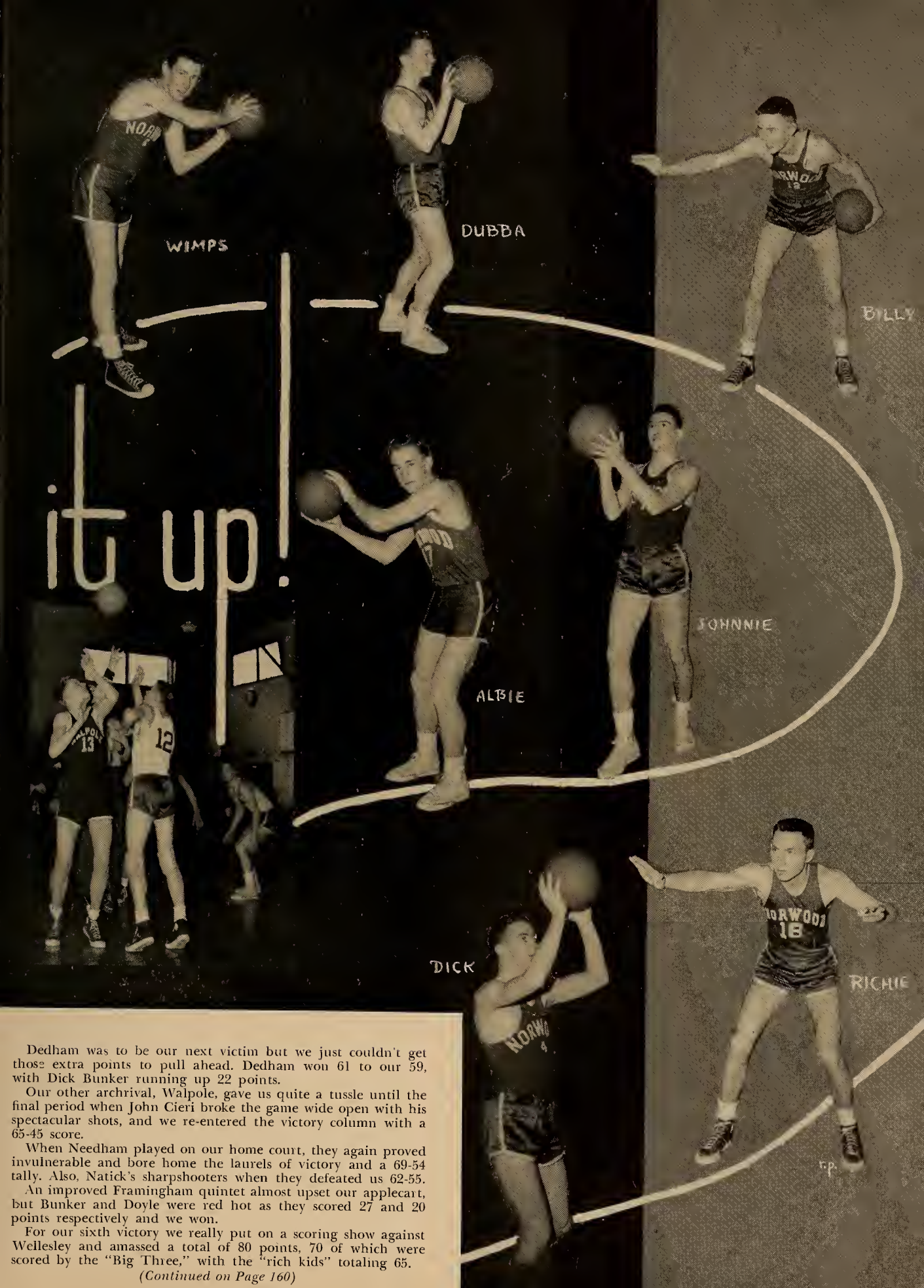

Dedham was to be our next victim but we just couldn't get those extra points to pull ahead. Dedham won 61 to our 59, with Dick Bunker running up 22 points.

Our other archrival, Walpole, gave us quite a tussle until the final period when John Cieri broke the game wide open with his spectacular shots, and we re-entered the victory column with a 65-45 score.

When Needham played on our home court, they again proved invulnerable and bore home the laurels of victory and a 69-54 tally. Also, Natick's sharpshooters when they defeated us 62-55.

An improved Framingham quintet almost upset our applecart, but Bunker and Doyle were red hot as they scored 27 and 20 points respectively and we won.

For our sixth victory we really put on a scoring show against Wellesley and amassed a total of 80 points, 70 of which were scored by the "Big Three," with the "rich kids" totaling 65.

(Continued on Page 160)

The Champ

Golf

Rear: Flower, Carlson, McNamee, Mr. Learnard, Wenstrom, Rogan, Nuttall
Front: Rouillard, Haddad, Saumsiegle

Boys' Tennis

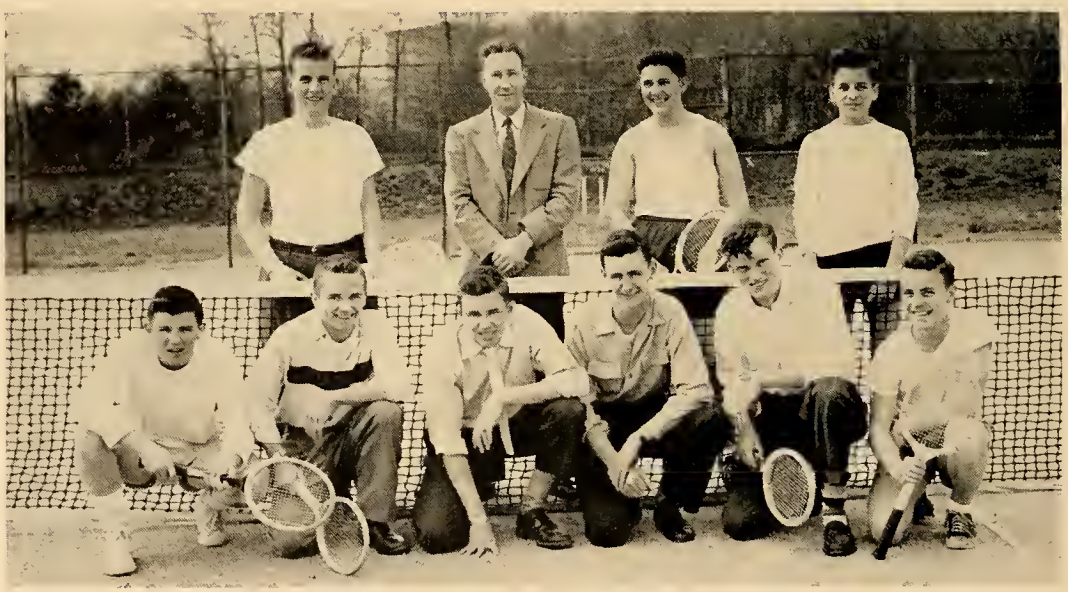

Front: Sullivan, Wheatley, Thompson, Morrissey, Reardon, Weisul
Rear: Hohmann, Mr. Schultz, Paine, Hertel

GET SET!

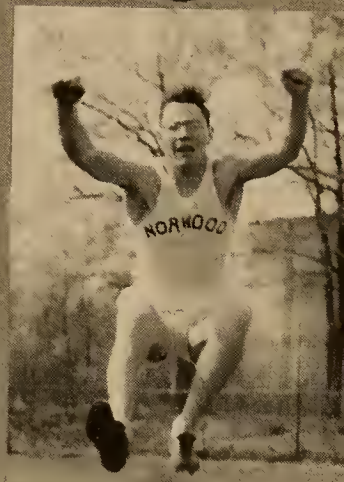

T M CK

Front: Riolo, Flaherty, Newark, MacLeod, Puopolo, McCarthy, Nyborn, Dunn

Rear: Kelter, Pike, O'Keefe, Devaney, Cushman, Cassi, Kodis, Mahar, Mr. Fisher

BAT

Norwood's 1953 season was opened wi
but three hits, the boys capitalized on f
their pitcher. Dick Bunker pitched a tw

Walpole was next on the agenda, an
the ninth inning, four of them throug
across in the tenth, had its second win

Milton walloped us 9-3 prior to our vi
hitter for most of the year, banged out

With the help of Bunker's pitching
Needham and then unloaded a twenty
got four hits, Cieri and Bunker had th

Norwood had to sweat out a 1-0 victo
Bunker pitched a four-hit shutout, str
Graney banged out two hits. At this wr
with a 6-1 record.

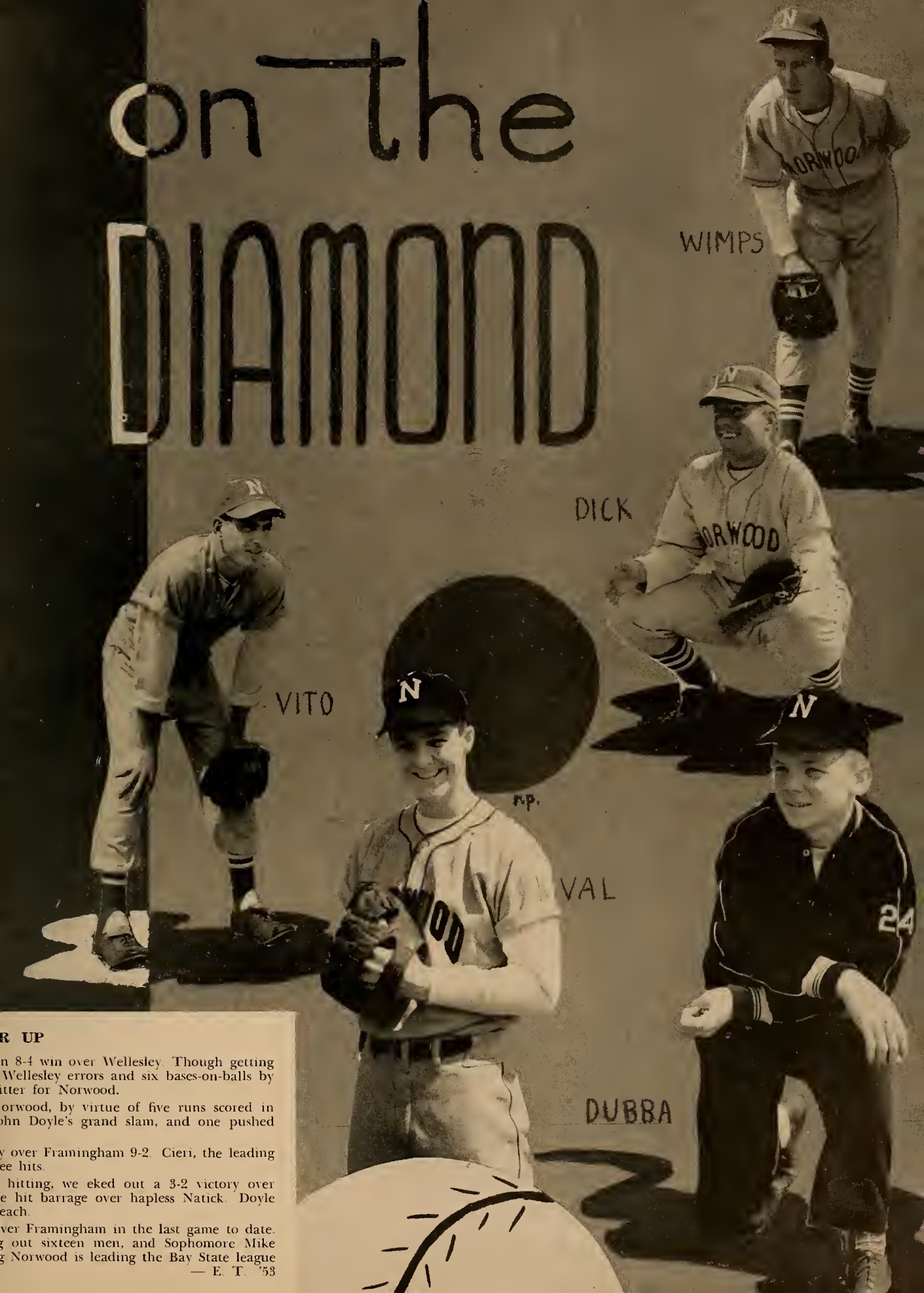

R UP

n 8-4 win over Wellesley. Though getting
Wellesley errors and six bases-on-balls by
itter for Norwood.

orwood, by virtue of five runs scored in
ohn Doyle's grand slam, and one pushed

y over Framingham 9-2. Cieri, the leading
ee hits.

hitting, we eked out a 3-2 victory over
e hit barrage over hapless Natick. Doyle
each.

ver Framingham in the last game to date.
g out sixteen men, and Sophomore Mike
g Norwood is leading the Bay State league

— E. T. '53

NORWOOD

Words and Melody by
JOHN F. WHEELOCK, 1913

Harmonized and Arranged by
G. ROY WALSH, 1913

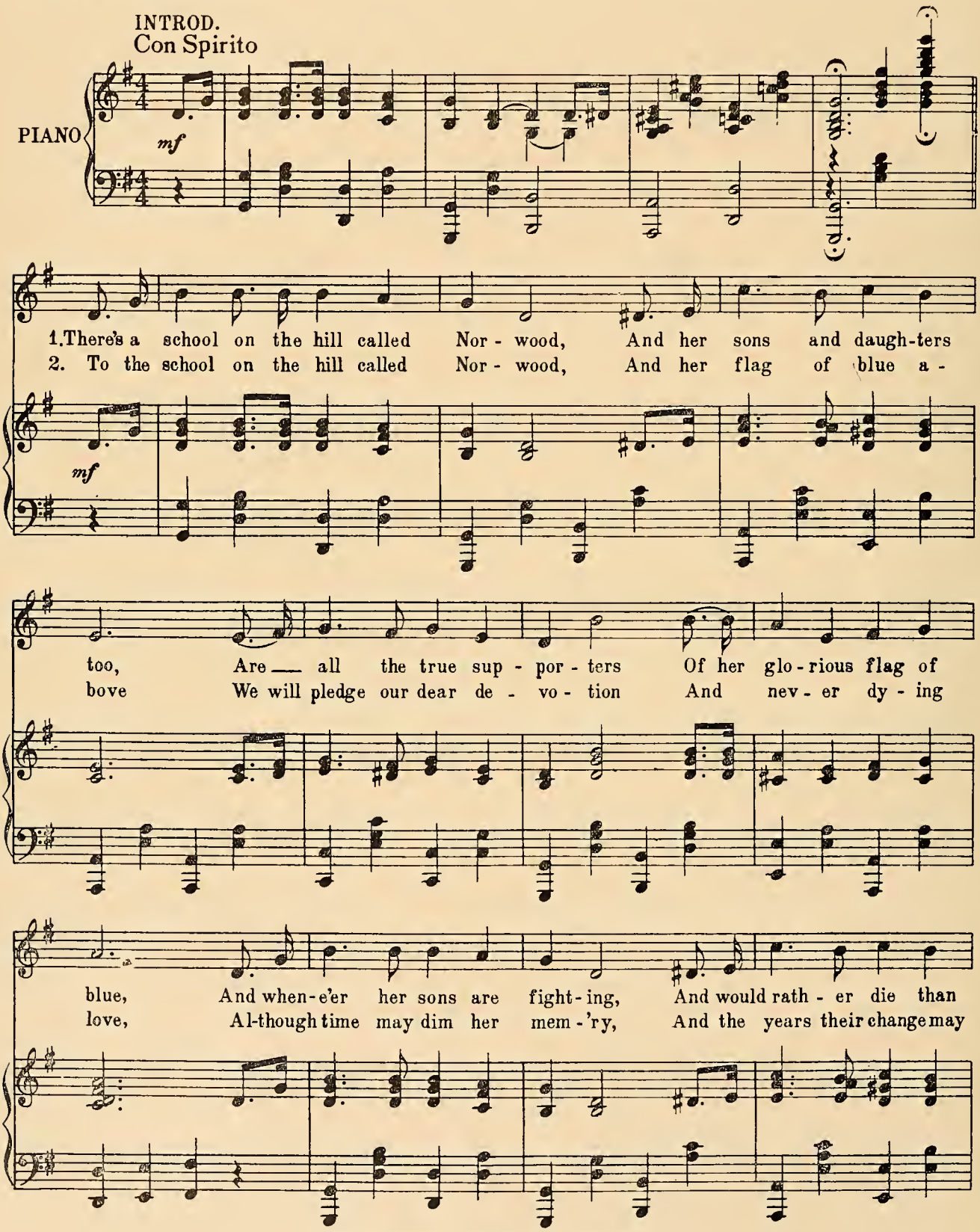

Copyright, 1919, by J. F. Wheelock and G. R. Walsh

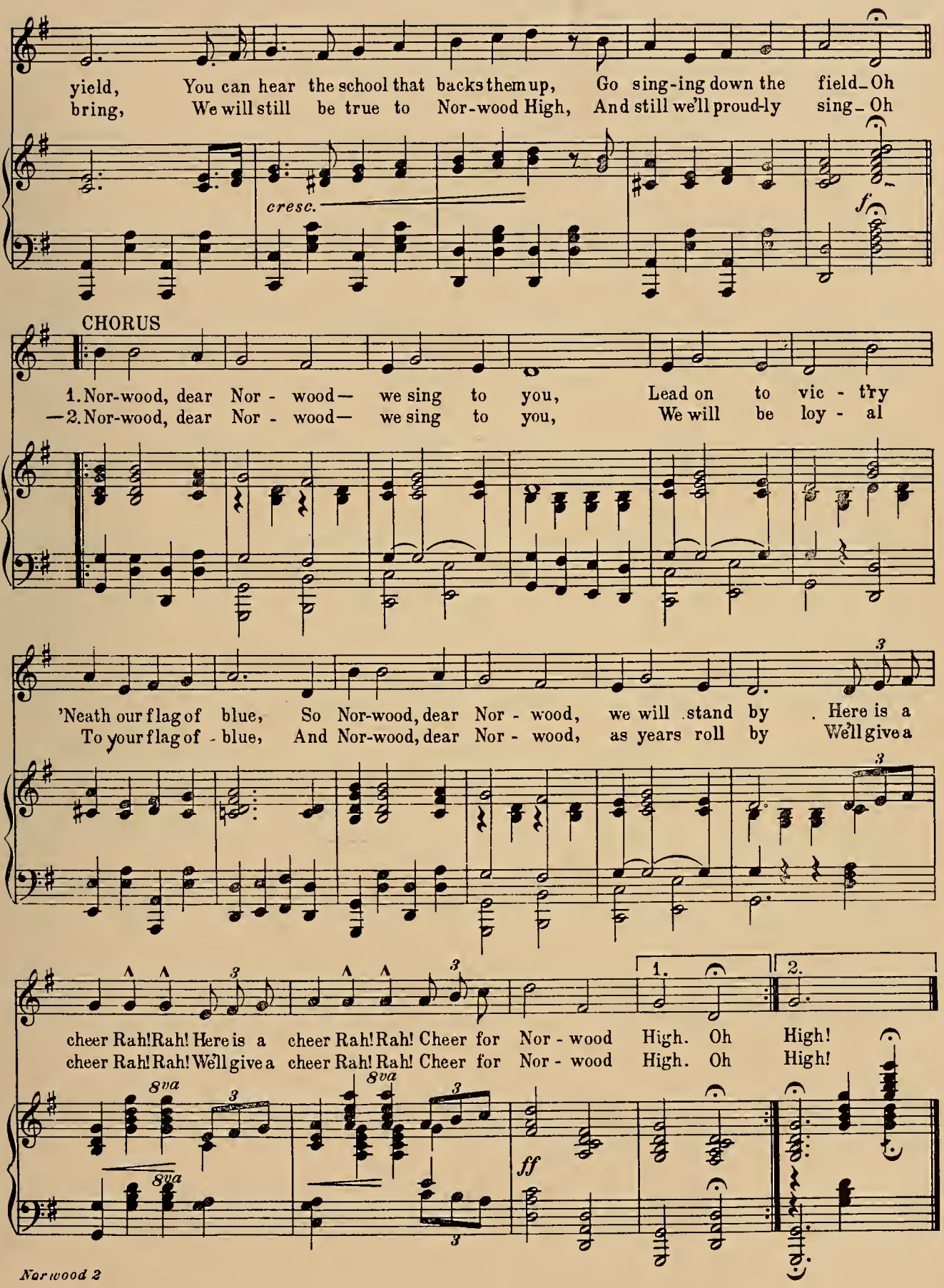
yield, You can hear the school that backs them up, Go sing-ing down the field_Oh
bring, We will still be true to Nor-wood High, And still we'll proud-ly sing_Oh
cresc.
f
CHORUS
1. Nor-wood, dear Nor - wood— we sing to you, Lead on to vic - t'ry
—2. Nor-wood, dear Nor - wood— we sing to you, We will be loy - al
'Neath our flag of blue, So Nor-wood, dear Nor - wood, we will stand by . Here is a
To your flag of - blue, And Nor-wood, dear Nor - wood, as years roll by We'll give a
cheer Rah! Rah! Here is a cheer Rah! Rah! Cheer for Nor - wood High. Oh High!
cheer Rah! Rah! We'll give a cheer Rah! Rah! Cheer for Nor - wood High. Oh High!
1.
2.
8va
8va
8va
ff

Class Will and Testament

We, the Class of Nineteen Hundred and Fifty-Three, being more or less of sound body and comparatively sound mind, do hereby declare this to be our last will and testament, bequeathing our most cherished accomplishments and possessions, garnered during the sometimes trying but always treasured triennial at the "School on the Hill", to those all-deserving undergraduates, in the hope that the memory of our class will echo in the halls of N.H. S. forevermore.

Article I—To Mr. Hayden we leave our sincere gratitude for his excellent guidance in the many problems that confronted us during our days "on the hill" . . . we also leave him a bell to counteract his subtle approaches.

Article II—To Miss Ryan we leave our fondest memories and a set of ear plugs so she won't be in on "the scoops."

Article III—To Miss Kenefick we leave one long, loud whistle from the male members of the faculty and student body.

Article IV—To Mrs. Riley we leave a special diploma for being tops in her class and with us.

Article V—To Miss McCormack we leave a pair of rose colored glasses.

Article VI—To Mr. Schultz, our sincere thanks for helping us in the decorations for our many class activities.

Article VII—To Mr. Sullivan, a new chemistry "lab" complete with the long sought "chem" hoods.

Article VIII—To Miss Gow we leave a pound of limburger cheese with an air conditioning unit to go with it.

Article IX—To Mr. Klugh, a stop watch for checking the time every three seconds.

Article X—To the custodians we leave our apologies and remnants of our love affairs carved on the desks to remind them of an A No. 1 class.

Article XI—To the undergraduates we leave "bon appetit" for those delicious luncheons served in our charming cafeteria deluxe.

Article XII—We leave a copy of the "Marquis of Queensberry Rules" to the hockey team.

Article XIII—Billy Neilsen leaves his driving ability to any undergraduate who no longer wishes to tread along the road of life.

Article XIV—Valmore Pelletier's attraction for the fair sex is left to Mike Graney, "sophomore heart throb". They came, we looked, we fell!!

Article XV—The seniors leave the "sophies" to put up with this "hazardous world" and to remember to be "ladies and gentlemen always."

Article XVI—Lois Garner leaves her "Mademoiselle look" to Beverly Cofsky "piece de resistance" of the junior clothes crowd.

Article XVII—Ralph Haddad and Johnny Cieri leave a string of broken hearts and a book of rules for the game to "Bozo" Doyle, the junior who can't even confine his conquests to Norwood.

Article XVIII—The football team leaves orders to continue the winning streak over Dedham to next year's squad, or else!!

Article XIX—Alma McLean and Dave Stouppe leave their dancing feet to any juniors who "ain't got rhythm."

Article XX—Dave Carlson and Freddie Parkinson leave their sheepskins to next year's wolves.

Article XXI—The senior girls leave Coach Scafati their undying admiration.

Article XXII—Jimmy Callahan leaves his strength of character to Richard Saunders, a very nice junior.

Article XXIII—Janet Wenstrom regretfully leaves Leroy behind.

Article XXIV—The chemistry classes leave clothespins to the underclassmen to prevent the inhalation of those foul aromas resulting from the inevitable chemistry "accidents."

Article XXV—"Stretch" Collins leaves a few inches to Sonny Golden, the junior rapscallion.

Article XXVI—Albie Lane leaves a big smoke ring around the school to "Stogey" Lane, his "kid" brother.

Article XXVII—Carol Stapleton and Marjorie Hamilton leave their cute and coy manner to Alice Byrnes and Merline Robertson.

Article XXVIII—The senior girls leave the best of luck to the senior boys who take on a job with their Uncle Sam.

Article XXIX—Dave Carlson and Phyllis Hawkes leave the Tiot, all the better for their expert management.

Article XXX—Tommy Thompson and Rosie Kelley leave the advertising editorship to any juniors who have good heads for the figures $5.00, $7.50, $10.00, $15.00, and $30.00, "plus cuts."

Article XXXI—The cheerleaders leave all the fun of the football breakfasts to next year's noisy ones!

Article XXXII—Joanie Sparrow and Pat Mondor leave their coquettish talents to that junior vamp, Barbara Sanborn.

Article XXXIII—Margie Foley and Valmore Pelletier leave the circulation job to the juniors who are most adept at talking the undergrads out of their money.

Article XXXIV—Pat McGuff, the senior American beauty, leaves her charm and radiance to Mary Greenlaw, that Peabody peach.

Article XXXV—The senior boys leave a message to the junior boys, "See you in the draft!"

Article XXXVI—Ruth Wurlitzer leaves her flying fingers and melodic voice to Reni Falconer—the junior music whiz.

Article XXXVII—The Senior "lushes" leave wondering what the sophomore and junior girls will do without them.

Article XXXVIII—Mary McNally, captain of the 1953 cheerleaders, leaves her popularity and versatility to Marilyn Aspro—vivacious captain for '54.

Article XXXIX—Dick Bunker leaves his ability as Senior class president to anyone embodying the attributes of popularity, versatility, and diplomacy plus.

Article XL—The senior graduates leave the underclassmen to worry over tests, to write notes, to form twosomes, to yawn, to gripe, to giggle, and to learn—in short, to have the best years of their lives.

In witness whereof, we have hereunto subscribed our names and affixed our seal, this fifth day of June, in the year of Our Lord, Nineteen Hundred and Fifty-three.

Class of Nineteen Hundred and Fifty-three

Witnesses: Marilyn Swift
Janice Greenwood

Sponsors

Dr. and Mrs. George R. Allen
Mr. and Mrs. James A. Anderson
Mr. and Mrs. W. A. Boyden
Mr. and Mrs. Thomas R. Bowler
Mr. and Mrs. James H. Bunker
Mr. and Mrs. James H. Butler
Mr. and Mrs. Francis G. Byrnes
Dr. and Mrs. Stephen Carbone
Mr. and Mrs. Fred A. Carlson
Dr. and Mrs. James J. Carolan
Rev. William C. Carroll
Dr. and Mrs. Dennis J. Collins
Mr. and Mrs. Michael J. Connolly
Dr. and Mrs. Lewis J. Danovitch
Mr. and Mrs. George De Almeida
Mr. and Mrs. Ralph De Gerolamo
Mrs. Anne E. Doderer
Mr. and Mrs. James Donnelly
Dr. and Mrs. Edward L. Donovan
Mr. and Mrs. James A. Dunn
Mr. and Mrs. Howard Elias
Miss Marguerite Elliott
Rev. and Mrs. William F. English
Mr. and Mrs. Benjamin R. Files
Mr. and Mrs. John E. Fitzmorris
Mr. and Mrs. John J. Flaherty, Jr.
Mr. and Mrs. Thomas M. Flaherty
Mr. and Mrs. Frank W. Flower
Mr. and Mrs. Francis C. Foley
Mrs. John Furey
Mr. and Mrs. Frank W. Garner
Mr. and Mrs. Arthur Gleichauf
Mr. and Mrs. Ernest Glingener
Mr. and Mrs. John Gnerre
Mr. and Mrs. George E. Goodwin
Mr. and Mrs. James J. Gormley
Mr. and Mrs. Edward P. Greenwood
Mr. and Mrs. Elton E. Hamilton
Mr. and Mrs. Philip M. Hawkes
Mr. and Mrs. Charles A. Hayden
Mrs. Henry Hentschel
Mr. and Mrs. Everett M. Hughes
Dr. Alfred W. Jansen
Miss Ruth Johngren
Rev. and Mrs. Raymond Kask
Mr. and Mrs. Francis W. Kelley
Mr. and Mrs. D. Vincent Kenefick
Miss Margaret Kenefick
Mr. and Mrs. Bartley J. King
Mr. and Mrs. Jesse K. Leavitt
Mr. and Mrs. Everett F. Learnard
Mr. Francis E. Lewis, Jr.
Mr. and Mrs. Charles Lorusso
Mr. and Mrs. William F. Lovell
Dr. Martin J. Lydon
Dr. and Mrs. Roy T. Lydon
Dr. and Mrs. Charles L. Lynch
Miss Blanche L. Marcionette
Mr. and Mrs. Donald McLean
Mr. and Mrs E. V. McLean
Mr. and Mrs. E. V. McLean, Jr.
Mr. Kenneth McLean
Miss Louise McCormack
Dr. and Mrs. Kenneth McElwee
Miss Grace McGonagle
Mr. and Mrs. Thomas J. McGuff
Mr. and Mrs. Joseph McNally
Miss Mildred Metcalf
Right Reverend Jeremiah F. Minihan
Mr. and Mrs. William F. Morrissey
Mrs. Edmund F. Murphy
Mr. Edward O'Neill
Miss Elizabeth O'Sullivan
Dr. and Mrs. Thomas H. O'Toole
Miss Mary Pacheco
Rev. and Mrs. John Parke
Dr. and Mrs. Valmore A. Pelletier
Mr. and Mrs. J. R. Pendergast
Mr. and Mrs. George D. Perna
Miss Edna Phillips
Mr. and Mrs. Andrew Poce
Mr. and Mrs. Raymond Rafuse
Mr. C. Lothrop Rich
Mrs. Philip W. Riley
Miss Veronica Riley
Mr. and Mrs. William P. Ristom
Dr. Harriet Rogers
Miss Katherine E. Ryan
Dr. and Mrs. William J. Ryan
Mr. and Mrs. William Schoppee
Miss Maude Shattuck
Dr. and Mrs. Louis Sieracki
Mr. and Mrs. John L. Stapleton
Dr. and Mrs. Herman J. Sternstein
Mr. and Mrs. Leo V. Storme
Mr. and Mrs. Robert L. Stouppe
Mr. and Mrs. Joseph Stowers
Mr. and Mrs. Edmund Sullivan
Miss Jane M. Sullivan
Mr. A. Franklin Swift
Mr. and Mrs. A. Franklin Swift, Jr.
Mr. and Mrs. M. Edgar Tarr
Mr. and Mrs. Byron Theall
Mr. and Mrs. Edward H. Thompson
Mr. Robert E. Thompson
Rev. Richard F. Walsh
Mr. and Mrs. John H. Welch
Mr. and Mrs. Carl B. Wenstrom
Mr. and Mrs. Arthur F. Wheatley
Mr. and Mrs. Nathan D. White
Mr. and Mrs. James Wilkes
Mr. and Mrs. Herbert Wood
Young People's Fellowship

ADVERTISING

Remember those "calm" Operetta rehearsals?

EDGAR MAIN
1st Vice-President

HAROLD MANTER
2nd Vice-President

GIL OUIMET
Assistant Treasurer

GEORGE D. CURTIN
Assistant Secretary

ANTHONY E. MICKUNAS
Treasurer

PAUL PROCACCINI
Secretary

NORFOLK COUNTY PHARMACEUTICAL ASSOCIATION

NORWOOD, MASS.

Robert F. Danahy, President

APPEL PHARMACY
Norwood, Mass.

BROOKS PHARMACY
Norwood, Mass.

RUSSELL PHARMACY
Norwood, Mass.

BALCH PHARMACY
Norwood, Mass.

DAY DRUG STORE
Norwood, Mass.

CLARK PHARMACY
Norwood, Mass.

GUILD SQUARE PHARMACY
Norwood, Mass.

GARNER'S PHARMACY
Norwood, Mass.

NORWOOD PHARMACY
Norwood, Mass.

Remember how the boys objected to white gowns for the girls?

Established January 5, 1894

Remember when Dick Flaherty was "asked to leave" the Framingham hockey game?

WORKSHOP ASSOCIATE DIVISION

The Gabriel Company

NORWOOD, MASSACHUSETTS ENDICOTT STREET

Designers and Manufacturers of a Complete Line
of Micro-wave Antennae and U.H.S.-T.V.
Transmitting Antennae

MATH. IV CLASS

Jim Callahan
Dave Carlson
Bob deVito
Red Gleichauf
Ruth Gow
George Madden
Ronnie Muehlberger
Val Pelletier
John Reardon
Dave Stouppe
Dave Tarr
Bill Thompson

Remember when Miss Ryan was absent and we pushed our tables together at lunch?

The Holliston Mills, Inc.

Remember when Honey Finnety infiltrated into Mr. Sullivan's room after the last bell had rung?

WILLIAMS OIL-O-MATIC HEATING

Phone NO 7-0137

BEAVER COAL AND OIL CO.

NORWOOD LUMBER COMPANY

Bent on Service

Straight on Quality

LUMBER AND BUILDING MATERIAL

East Hoyle Street **NOrwood 7-0244**

Remember when Fitzy, Gail, Jackie, Betty, and Phyll ran out of gas on Washington Street?

BOCH'S SALES & SERVICE

Nash

THREE GREAT CARS

Statesman *Rambler* *Ambassador*

Providence Highway, Norwood NOrwood 7-1096

FOR AFTER YOUR PROM

It's

"CAIN'S"

ROUTE 3A

North Weymouth, Massachusetts

"Take a tip from me"

"For ambitious young women, secretarial training is the Open Sesame to business opportunity. When I graduated from high school I wanted a TV job—but how to get it? Katie Gibbs came to my rescue! With Gibbs secretarial training I immediately found my dream job—secretary to a TV producer—and I love every minute of it!"

Outstanding training for career-minded high school graduates. One and Two Year Courses. Five-school placement. Write Enrollment Committee for "GIBBS GIRLS AT WORK."

Katharine Gibbs

SECRETARIAL

90 Marlborough St., Boston 16

Also New York, Chicago, Providence, Montclair, N. J.

ORENT BROTHERS, Inc.

ESTABLISHED 1912

CLOTHING OUTFITTERS

for the Entire Family

Remember who always asked, "Got an Old Gold?"

UNION SAVINGS BANK

THREE OFFICES
216 Tremont St., Boston 16 69 Franklin St., Boston 10
638 Washington Street, Norwood

SAVINGS ACCOUNTS
Single Name Trustee Joint Accounts—Interest Rate 2½% per annum
Deposits Fully Insured Under Mass. Law
YOU SAVE BY MAIL

HOME MORTGAGES 4 and 4½%

PERSONAL LOANS AT LOW RATES

SEE US ABOUT LOW-COST SAVINGS BANK LIFE INSURANCE

To Pay Bills or Send Money Use Our
"REGISTER CHECKS"
The Cost is only 10c per check

WILLIAM B. CAROLAN, *President* WILLIAM E. MACKEY, *Treasurer*

THE PLIMPTON PRESS

COMPOSITION **ELECTROTYPING**

PRESSWORK **BINDING**

GERTRUDE'S
PASTRY SHOP

Fancy Pastry Is Our Specialty

641 Washington Street, Norwood Mass.

DREYFUS AND WHITE

Wholesale-Retail

FRUITS and VEGETABLES

620 Washington Street, Norwood, Mass.

Tel. Nor. 7-1899—7-1526

You Said It, Use Your Credit
Norwood's Lucky Store

HALON JEWELRY CO.

642 Washington Street, Norwood, Mass.

Norwood's Leading Jeweler

A Gift From Your Jeweler Is Finest

WILLARD F. COLEMAN

—Builder—

26 Belmont Street, Norwood, Mass.
(Shop, 46 Broadway)

Tel. Nor. 7-2297-W, Residence—7-0146, Shop

NORWOOD HARDWARE
SUPPLY CO.

SAM'S
Your Reliable Dealer

Crosley—Admiral
Admiral Television
Refrigerators—Washers

Automotive Parts and Accessories

S A M ' S
AUTO AND APPLIANCE CO.
11 Cottage Street. Tel. Nor. 7-1586

WALTER J. DEMPSEY

Insurance Broker

504 Washington Street, Norwood, Mass.

NOW IT'S FASHIONABLE TO SAVE

The Shoeland

Quality Shoe Cancellations for the Entire Family

JOHN F. MURRAY, PROP.

709 Washington Street, Norwood, Mass.

Nugent's Gulf Service

865 Washington Street

Norwood, Mass.

MACCHI BROTHERS

APPLIANCE SALES & SERVICE CO.

1250 Washington St. South Norwood

NOrwood 7-0639

MARTIN FABRICS INC.

Headquarters for

Venetian Blinds

Traverse Rods

Draperies Made to Order

6 Guild St., Norwood Tel. Nor. 7-1729

BABEL'S

PAINT AND WALLPAPER

715 Washington Street

(Opposite Guild Theatre)

MODENE PAINT SERVICE

Tel NOrwood 7-3128

BRENNER'S CHILDREN'S

SHOPS, INC.

BROADWAY MOTORS

BRUCE'S ANIMAL HOSPITAL

AND KENNELS, INC.

ROUTE 128

DEDHAM, MASS.

BAKER'S

Dress Goods

611 WASHINGTON STREET **Tel. NOrwood 7-0948**

Norwood Automobile Company

AUTHORIZED SALES AND SERVICE FOR

CADILLAC

64-68 Broadway **Tel. NOrwood 7-001**

LYDON & HAASE COMPANY

PLUMBING AND HEATING

— Oil Burner Sales & Service —

205-207 Fulton St., Norwood, Mass. **Tel. NOrwood 7-0719**

TIMKEN *Silent Automatic* HEAT

Remember how we tried Mr. Flaherty's patience at play rehearsals?

GAY AND METTERS

Insurance

631 WASHINGTON STREET

NORWOOD

Telephone 7-2420

R. E. HIGHT CHEVROLET, INC.

"Your Chevrolet Dealer"

31 PROVIDENCE HIGHWAY

NORWOOD, MASS.

A. J. FORREST CO.

Telephone

NOrwood 7-1445 or 7-1446

Esso Fuel Oil

Oil Burners

FORREST CONSTRUCTION CO.

Remember when Victor Montisano didn't want to dance for Mr. Dixon?

BLANCHARD'S GROCERIES

345 Prospect Street, Norwood

Tel. Nor. 7-1461-R

HOWARD'S SPA

SPA AND LUNCHEONETTE SERVICE

1182 Washington Street, Norwood, Mass.

People Who Know Say . . .

MacDONALD'S
COLOR CENTER

The Spot to Shop . . .

For Fine Wallpaper, Paint
and Art Materials

48 Day Street, Norwood

MAL'S

The Bargain Center of Norfolk County

Club Jackets A Specialty

MEN AND BOY'S WEAR
SPORTING GOODS — WORK CLOTHES
GENERAL MERCHANDISE

1020-1024 Washington St., South Norwood, Mass.
(Corner Dean)

Also 1210 River St., Hyde Park, Mass.

IRVING'S

CAMERA AND RECORD SHOP

621 Washington Street, Norwood, Mass.

FARNHAM'S MUSIC SHOP

Musical Instruments and Accessories

Lessons on All Instruments

Most Complete Repair Shop
in Norfolk County

851 Washington Street, Norwood, Mass.
(Next to the Junior High School)

Telephone NOrwood 7-2101-M

Remember our great political assembly where we elected "Ike"?

L. G. BALFOUR COMPANY

ATTLEBORO, MASSACHUSETTS

"Known wherever there are Schools and Colleges"

CLASS RINGS AND PINS

Commencement Invitations—Diplomas—Personal Cards

Club Insignia—Medals & Trophies

Represented by: GENE MANCHESTER, Attleboro Office

Fabrics of Every Description
For You and Your Home

Sew and Save

NORWOOD MILL-END STORE
710 Washington Street, Norwood, Mass.

THE REGENT SHOPS

Apparel for the Junior Misses

677 Washington Street, Norwood

THRIFT FURNITURE SHOP

505 WASHINGTON STREET

NORWOOD, MASS.

WELCH'S NEWS STAND, Inc.

Stationery—Cards—Office Supplies

633 Washington Street Tel. Norwood 7-0970

DENNY HOUSE REST HOME

Male and Female

Good Food—Quiet Surroundings
Reasonable Rates

86 Saunders Road, Norwood Tel. Nor. 7-3085-W

NORWOOD WATCH AND CLOCK HOSPITAL

Fred Sexton, *Watchmaker*

General and Specialized
Watch and Clock Repairing

43 Day Street, Norwood, Mass.

Remember Bobo's red stripes on that white sweater?

Congratulations

and

Best Wishes for Future Success and Happiness

to

THE CLASS OF 1953

NORWOOD HIGH SCHOOL

NORWOOD CO-OPERATIVE BANK

Headquarters for Thrift and Home Loans

Since 1889

We'll never forget the love scene between Lois and John in the Senior Play.

OWEN MOTOR'S INC.

14 Washington Street, Westwood, Mass.

Tel. Dedham 3-3008—3-3307—3-0945

JACK AND HARRY'S
AUTO STORE

732 Wash. Street, Norwood Tel. Nor. 7-1464

Tires—Batteries—Accessories
Sporting Goods—Appliances
Bicycles

Parking in Rear

"Put Your Feet in Regan's Hands"

REGAN'S SHOE CORNER

Sole Agent for

AIR STEP
BOSTONIANS
STRIDE RITES

"Your child fitted as though he were ours"

MAY FUNERAL SERVICE

85 NICHOLS STREET

NORWOOD, MASS.

Tel. Nor. 7-1509

TURNPIKE LUMBER CO

DOORS, WINDOWS, LUMBER, ETC.

"Norwood's Friendly Lumber Yard"

"Free Estimate—Free Delivery"

"Service is our byword"

900 ROUTE NO. 1 Tel. Nor. 7-0500

Where the Clan Gathers

DOUG'S DONUT SHOP

HOMEMADE DOUGHNUTS

Soft Drinks—Sandwiches

COR. MAIN AND EAST STREETS

WALPOLE, MASS.

Remember Dave Tarr's first appearance "on the stump?"

Town Square Hardware and Supply Corporation

599 WASHINGTON STREET, NORWOOD, MASS.

WALPOLE STREET GARAGE

Studebaker Sales and Service
Cars and Trucks

51 WALPOLE STREET, NORWOOD, MASS.

Norwood 7-1984

L. J. REARDON CO., Inc.

General Contractors

741 STATE HIGHWAY, NORWOOD, MASS.

Remember when Ben Korslund showed "Korean War Films?"

BERT'S MEN'S SHOP

NORWOOD, MASS.

THE ALICE GIFT SHOP, INC.

696A WASHINGTON STREET

NORWOOD, MASS.

Novelties

Gifts—Greeting Cards

The Windmill

and

The Bubbling Brook

invite your patronage

For Fine Foods

RAIDER'S VILLAGE, INC.

Sharon-Walpole Line

ROUTE 1

Remember the lost wallet at Lake Archer, huh, A.T., A.M., J.B., R.G.?

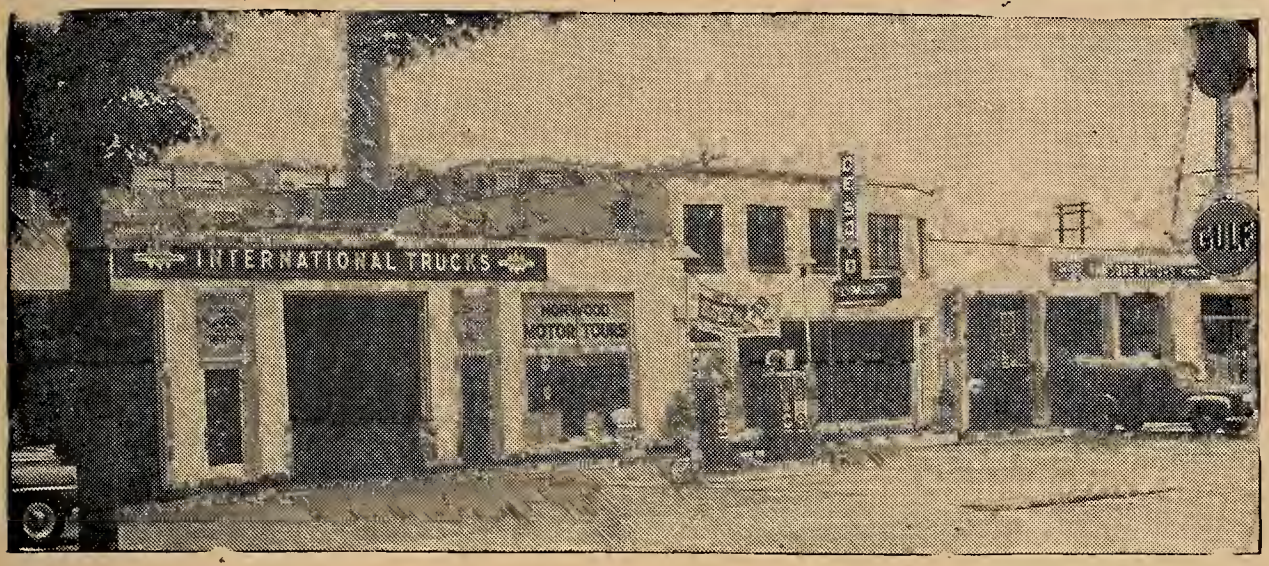

SANSONE MOTORS, Inc.

GOODYEAR TIRES *GULF PRODUCTS*

100 BROADWAY

Agents for De Soto and Plymouth Automobiles—International Trucks

A. L. BATEMAN CO., Inc.

A Good Place To Have Your

Insurance Protection

92 Nichols Street, Norwood, Mass.

Telephone NOrwood 7-0642

E. O'TOOLE

Route 1, Corner of Everett Street

ISLINGTON, MASS.

GLACIER SAND

and

STONE CO., INC.

We'll never forget the love scene between Lois and John in the Senior Play.

NORWOOD DELICATESSEN

FULL CREAMERY LINE

Domestic and Imported Delicacies
Full Line of Cold Cuts
S. S. Pierce Canned Goods

640 WASHINGTON STREET
NORWOOD, MASS.

HAMLIN'S
SERVICE STATION

COR. RAILROAD AVENUE AND
WASHINGTON STREET, NORWOOD

Mobiloil -:- Mobilubrication
Tires and Accessories

Tel. NOrwood 7-0274

GARNER'S PHARMACY

Prescription Specialist

KODAKS—CAMERA SUPPLIES

639 WASHINGTON STREET

Telephone NOrwood 7-0038

JOHN E. BAMBER

BUILDING CONSTRUCTION

Bulldozer Work

445 WALPOLE STREET, NORWOOD

Tel. NOrwood 7-2690

Featuring All Latest Methods
of Permanent Waving

ONYX BEAUTY SALON

738 WASHINGTON STREET

VERNE INN

Remember when Patt's hoop fell after the Junior Prom?

The Lord Fox

Route 1, Foxboro, Mass.

Open daily except Tuesday — 12 noon to 12 midnight

Your Hosts

WOODSIE and JIM NOLAN

Best wishes

to

THE CLASS OF 1953

from

The Student Council

Remember all those football breakfasts, cheerleaders and football players?

JOHN KELLIHER

VARIETY STORE

—Tuxedos for Rent—

CURRAN'S CLEANSING SHOP

Cleansing—Alterations—Fur Storage

Pick-up and Delivery Service

714 Washington Street, Norwood, Mass.

Tel. NOrwood 7-2853

PAUL B. CURRAN, *Proprietor*

"Where Milady Likes to Shop"

Suits—Coats—Sportswear

MARY'S SHOP

15 Cottage Street

NORWOOD, MASS.

Lingerie—Dresses—Hosiery

GUILD VARIETY

2 Guild Street, Norwood, Mass.

Dealer for Hendries' Ice Cream

"The cream for particular people"

NORWOOD MALT CO.

JENNIE'S RESTAURANT

Italian-American Food

Reasonable Prices

Food to Take Out

Tel. NOrwood 7-1498-R

Spaghetti -:- Steak

Remember when Pat and Carol broke a lunch table while viewing an English film?

BIRD

One of America's earliest manufacturers (established 1795) maintains its leadership with its three manufacturing divisions

BUILDING MATERIALS

FLOOR COVERING

PAPER PRODUCTS

BIRD & SON inc.
BIRD PRODUCTS
Established 1795

GILLOOLY FUNERAL SERVICE

126 Walpole Street

NORWOOD MASSACHUSETTS

Telephone NOrwood 7-0174

Remember the eggs thrown the night before the Dedham game?

SOUTH END MARKET

George Elias, Prop.

BURK'S SHOE STORE

643 Washington Street, Norwood, Mass.

"The Home of Buster Brown and Teen-Age Shoes"

SCHOFIELD PACKARD CO.,INC.

997-9 Washington Street, Norwood, Mass.

Tel. Nor. 7-2772

Sales—PACKARD—Service

Used Cars

Jenny Gasoline and Lubricants

CONGRATULATIONS . . . . GIRLS!

from

KARIN'S
KARIN'S
KARIN'S
KARIN'S
KARIN'S

Clothing and Everything Nice for Girls

PRICED WITHIN REASON

1124 Washington St. Norwood

Tel. NO 7-2545

WOOD MEMORIALS, INC.

871 Providence Highway

Tel. Nor. 7-2462-W

MATSAM OUTLET INC.

675 WASHINGTON STREET

NORWOOD, MASS.

NOrwood 7-2724

Remember the Happy Birthdays at the Youth Center every Saturday night?

SEARS ROEBUCK and COMPANY

607 Washington Street Norwood, Mass.

J. H. FRATES, *Manager*

Office: NOrwood 7-1250

AMBROSE PRESS

Commercial Printers
For Over 50 Years

925 WASHINGTON ST. NORWOOD, MASS.

F. W. NEILSEN, *President*

DULKIS SUPER SERVICE

Complete Motor Tune-up

495 WASHINGTON ST. NORWOOD, MASS.

Telephone NOrwood 7-1594

"Just Right"

Norwood's Name for Cleaning

JUST RIGHT TAILORING CO.

GUILD STREET

NORWOOD

ANDY'S GIFT SHOP

Jewelers—Watchmakers

10 GUILD STREET

NORWOOD, MASS.

ALLEN'S CUT RATE

Perfumers

656 WASHINGTON STREET

NORWOOD

RALPH'S HAIR STYLISTS

Ralph C. McDargh

Evening Appointments

225 NEPONSET STREET, NORWOOD

NOrwood 7-2112

ROSE ANN'S PASTRY SHOP

1031 WASHINGTON STREET, NORWOOD

1 WASHINGTON STREET, CANTON

264 WASHINGTON STREET, ISLINGTON

NORWOOD PET

and

AQUARIUM SUPPLY

J. E. DALEY

483A Washington Street, Norwood, Mass.

NOrwood 7-2457-M

Remember when Pat got 80 in English and Willy "happened" to get the same—coincidence???

COMPLETE BANKING SERVICES

NORWOOD BANK
& BANKING COMPANY

NORWOOD **MASSACHUSETTS**

Hours 9:00 A.M. to 3:00 P.M.
Friday Evenings 6:00 to 8:00 P.M.

115 CENTRAL STREET
NEXT TO NORWOOD THEATRE
NO 7-2720

1135 WASHINGTON STREET
SOUTH NORWOOD
NO 2-2722

KNOX - SMITH, Inc.

DODGE-PLYMOUTH

Direct Factory Dealer

Sales—Service—Parts

519 WASHINGTON STREET NOrwood 7-2110

"You can't go wrong going to the right place"

Remember when Arlene and Jackie took a long walk in the rain?

NORWOOD MACHINE WORKS, Inc.

Blue Coal New England Coke

Our Guaranteed Fuels

JOHN A. WHITTEMORE'S SONS

Oil Burner Service
Range and Fuel Oils

GAY FARM

NORWOOD MASS.

Milk, Cream, Butter, Eggs, Apples

EDDIE ARMOUR'S BARBER SHOP

635 WASHINGTON STREET

NORWOOD, MASS.

"CUMMINGS"

659 WASHINGTON STREET

NORWOOD MASS.

McLELLAN'S STORES

Remember the "near revolution" over the traffic squad?

C. & W. Food Market

HEAVY WESTERN STEER BEEF

Fish, Fruits, Groceries, Vegetables
McCarthy Ice Cream
Bird's Eye Frozen Foods

301 NAHATAN STREET
Free Delivery Tuesday, Thursday, Friday, Saturday
Tel NOrwood 7-1620—1621

Klep's Auto Electric Service

BATTERIES—IGNITION—CARBURETION
LOCKSMITHING—RADIO

770 PROVIDENCE HIGHWAY
Telephone NOrwood 7-2279

Hollingsworth & Vose Company

EAST WALPOLE, MASS.

Remember when Lois kicked the gardenias in the Senior Play?

PAUL H. KRAW

Funeral Home

Air Conditioned

1218 WASHINGTON STREET, NORWOOD

Norwood 7-0182—Dedham 3-3321

FLAHERTY'S MEN'S SHOP

Stetson Hats

Arrow Shirts—Interwoven Hose

WASHINGTON STREET

NORWOOD

NESSON STORES

726-728 WASHINGTON STREET

NORWOOD, MASS.

"We Say It With Values"

SURETTE'S PHOTO STUDIO

486 WASHINGTON STREET

NORWOOD, MASS.

NOrwood 7-1960

NORWOOD TRIBUNE

Norwood's Locally-Owned

Newspaper

BARTUCCA'S ESSO SERVICE CENTER

Washmobile Service

Expert Lubrication

Insured Pick-up & Delivery Service

NOrwood 7-3270

917 WASHINGTON STREET, NORWOOD

Remember the travels while buying the cheering sweaters—who hopped those fences?

NORWOOD SPORT CENTER

"New England's Most Beautiful Bowling Auditorium"

——:——

TABLE TENNIS BILLIARD ROOM

24 BOWLING LANES

——:——

65 Cottage Street **Tel. NOrwood 7-1283**

Open daily 12 Noon to 12 Midnight

Sundays 2 to 11 P. M.

Cofsky's Express

Boston—Norwood—Walpole

HOME OFFICE

63 Austin Street Norwood

Tel. NOrwood 7-1224

BOSTON OFFICE

58 Broad Street Boston

Tel. HAncock 6-9870

VEGA

Swedish Restaurants, Inc.

FEATURING SMORGASBORD

SUNDAYS AND HOLIDAYS

Private Dining Rooms for Parties

ROUTE 1 -:- NORWOOD, MASS.

NORWOOD 7-0567

The Nicest Restaurant to Treat

Your Family and Friends

Remember Richie Jenkin's 50 yard run in vain in the 1951 Natick game?

Buy and Save . . .

KORDETTE SHOPS

Norwood's Leading Shop for
WOMEN and CHILDREN

CHARGE AND BUDGET ACCOUNTS INVITED

HORTON PAINTING CO.

Residential - Commercial
Industrial

11 NORTH PLAIN ST. NORWOOD, MASS.

Tel. NOrwood 7-3188

Wholesale — MONUMENTS — *Retail*

NORWOOD MONUMENTAL WORKS

MAZZOLA'S MEMORIALS

C. D. Mazzola and Sons

WASHINGTON AND CHAPEL STS. NORWOOD, MASS.

Telephone NOrwood 7-1735

Remember when Bob Clayton conducted a song poll here at N.H.S.?

Remember when Alma forgot the house key the night of the Senor Play?

PRAGER'S

1032 WASHINGTON STREET

SOUTH NORWOOD

HARRY J. KORSLUND

Architect

506 WASHINGTON STREET

NORWOOD

Tel. NOrwood 7-0555

READ & WHITE

CAPS

and

GOWNS

For Sale and

to Rent

111 SUMMER STREET, BOSTON, MASS.
LI 2-7930

GOVE ELECTRICAL CO.

705 WASHINGTON STREET

NORWOOD

Phone NO 7-0550

Compliments of

HARRY B. BUTTERS

When you buy

You buy the best

at

GEARTY'S SHOES

for the family

653 WASHINGTON STREET

NORWOOD, MASS.

Remember when John R. picked Virginia up for a date in the dump truck?

HOWARD JOHNSON'S

on PROVIDENCE TURNPIKE

at DEDHAM -:- Telephone DEdham 3-3360

For LUNCHEON or SNACK

— Now Available —

PRIVATE BANQUET ROOM for

PARTIES — SOCIAL FUNCTIONS — BUSINESS MEETINGS

Keep Up to Date With Your Community

For school, church, civic, fraternal, social, sports, and latest "spot" news — complete community coverage — read the *Norwood Messenger* regularly.

The NORWOOD MESSENGER

Published Every Tuesday and Thursday

A community institution since 1895

Jen's Beauty and Gift Shoppe

15 COTTAGE STREET

NORWOOD, MASS.

Telephone NOrwood 7-1594

Remember when Miss Ryan was absent and we pushed our tables together at lunch?

NORWOOD RADIO COMPANY

R. A. NORTON, *Prop.*

Radios - Combinations

Television

711 WASHINGTON STREET

Telephone NO 7-1101

Ranges - Refrigerators

Washers - Ironers - Sinks

Cabinets - Heaters

F. H. STIMSON

851 WASHINGTON STREET

DEDHAM, ROUTE 1A

DEdham 3-0870-J

STANDARD AUTO GEAR CO.

115 Central Street

Norwood, Mass.

WALTER J. GLYNN, SR.

CLIFF'S BAND BOX CLEANERS, INC.

168 Walpole Street Norwood

Owned and Operated by

MR. & MRS. WM. F. MacLEAN

Ellis Gardens Home Owners Association

POCE & DI MARZO

Barber Shop

1036 WASHINGTON STREET

NORWOOD, MASS.

IT'S SMART TO COME TO . . .

JOHNSON MOTOR SALES, Inc.

OLDSMOBILE—FRIGIDAIRE

G. M. C. TRUCK

354 WASHINGTON STREET

Tel. NOrwood 7-0510 Tel. DEdham 3-1926

ISLINGTON - WESTWOOD, MASS.

NATIONAL JEWELERS

OF NORWOOD

692 Washington Street

FINE WATCHES & DIAMONDS

Watches and Jewelry repaired in our own shop

YOUR RINGS CLEANED AND POLISHED FREE

When We Were Very Young . . .

(PICTURES — PAGE 14)

Top to bottom: Kallstrom, Magnell, Wood, Carlson, Lane, Thompson; Curran, Muehlberger, Foley, McGuff, Carr, Flaherty; Lacasse, Folan, LaRouche, Keohane, Finnerty, Donahue; Morrissey, Dunn, Newark, Parkinson, Hayes, McCarthy; Doderer, Monahan, Connelly, Sparrow, DeVito, Murphy; White, Goodwin, Ryan, Welch, Mulkern, Stasis; Gleichauf, Chitty, Puopolo, Ross, Reardon, Gleichauf.

We'll never forget our triumphant return from Dedham on Thanksgiving Day.

"MOST LIKELY TO SUCCEED"

In the nature of things, most of you are obscure, average students. Some are outstanding academic failures. Be not discouraged. Keep pitching, for chances are, you who will make a telling mark in life have not yet had revealed your particular spark of ultimate genius.

Warren & Alice Milliken
C. H. WOODS Insurance Agency

TO MAKE YOUR HOUSE A HOME

Buy At

CALLAHAN'S

Norwood Furniture Co.

WASHINGTON STREET NORWOOD, MASS.

N N N N N N N

We will never forget Mr. Hayden's motto: "Ladies and Gentlemen Always!"

Tel. NOrwood 7-0720-W
7-2314

Residence
NOrwood 7-0720-R

Norwood Sheet Metal Works

O. J. Germano, *Prop.*

Warm Air Heating - Radiator Repairing
Welding - Air Conditioning

ROUTE 1

NORWOOD, MASS.

NORWOOD TYPEWRITER CO.

Sales *Service*
Rentals *Supplies*

FRED R. O'CONNOR NORWOOD 7-3050
- Sales Representative -

ROYAL TYPEWRITERS

1008 Washington Street
Norwood, Mass.

INDUSTRIAL PLASTIC
FABRICATORS, INC.

ENDICOTT STREET

NORWOOD, MASS.

Remember the Senior invasions of the Sophomore Party?

Class of '54

Class of '55

Remember when the "Boys" were observed pushing "Stinky's" car down the road?

LEWIS'

"A Nice Place To Eat"

IN THE TOWN SQUARE

NORWOOD

"Beauty Is Our Business"

POWDER PUFF

842 WASHINGTON STREET

NORWOOD

Tel. NOrwood 7-1133

Congratulations to the Class of 1953

May you each enjoy a long and happy life.

It is inevitable that one day, you will be heavily burdened with the loss of a loved one. These burdens are made bearable efficiently by the appropriate service and advice of

Frederick F. Brown's Funeral Home

Compliments of

CEDARCREST HOMEOWNERS ASSOCIATION

For Friendly and Efficient Service

CALL

JACK'S TAXI

and

TRAVEL BUREAU

Agency for Greyhound Bus Line

. . . Cars for . . .

Funerals, Weddings and Private Parties

635 WASHINGTON STREET

NOrwood 7-0022

For the Finest Fruits

THE FRUIT BASKET, INC.

705 WASHINGTON STREET

NORWOOD, MASS.

Remember the Hackers and their "password"?

NORWOOD AERIE No. 1822

Fraternal Order of Eagles

NORWOOD -:- MASSACHUSETTS

C. I. Davis and Son, Inc.

- Contractors -

233 WINTER ST. NORWOOD, MASS.

NOrwood 7-0752-R

Remember when "Stardust" was again voted our all-time favorite?

Congratulations, Graduates!

W. T. GRANT CO.

686 WASHINGTON STREET NORWOOD, MASS.

APPEL

(FORMERLY BURTT'S)

Call NOrwood 7-0171

for

FREE PRESCRIPTION PICK-UP AND DELIVERY

Anytime — Anywhere

Sales

Service

NORWOOD BUICK COMPANY

10 COTTAGE STREET TEL. NOrwood 7-2910

Remember when shoes, skirts, and sweaters disappeared mysteriously during Gym?

Pat and Martha watch Joel perfecting Janet's coiffure

AT

Nikki's Beauty Salon

485 WASHINGTON ST. NORWOOD, MASS.

NEPONSET VALLEY FARM

— Producers and Distributors —

QUALITY DAIRY PRODUCTS

Telephone NOrwood 7-0785 -:- Ice Cream Stand 7-0532

FRED C. BROWNE CO.

Sales - FORD - Service

Genuine Ford Parts

390 STATE HIGHWAY at PLEASANT ST.

NORWOOD, MASS.

Telephone NOrwood 7-1975

LONG'S SALES and SERVICE

1191 Washington Street

Norwood, Mass.

Telephone NOrwood 7-3174

ALICE BEAUTY SHOP

681 Washington Street

Norwood, Mass.

Telephone NOrwood 7-0882-W

Good Things to Eat

at

MARY HARTIGAN'S

DEDHAM, MASS.

Open from 11:30 to 8:30

Visit your local flying service

WIGGINS AIRWAYS

NORWOOD MUNICIPAL AIRPORT

Tel. NOrwood 7-0106

Shop at KENNEY'S Two Stores

—For—

MEN'S AND BOYS' WEAR

Famous Brands

Jayson - Van Heusen - Airman

Suits - Topcoats - Slacks

Full Dress Suits, Tuxedos, Cutaways for Rent

712 Washington Street, Norwood

1048 Washington Street, So. Norwood

NOrwood 7-2269

Remember the night Ralph called Salome—Salami??

ANGLER CHEMICAL CO.

20 Freeman Street **Norton, Mass.**

WALTER L. LARSSON, *Owner*

Manufacturers

of

SPECIALIZED CLEANING COMPOUNDS

PAINT STRIPPERS - BURNISHING COMPOUNDS

and

EMULSIONS

Flaherty Contracting Co.

40 PROSPECT ST. **NORWOOD, MASS.**

Telephone NOrwood 7-1056

Remember the coke we gave Dick E. at Bob S.'s party?

ELLA'S

RESTAURANT

On Providence Turnpike, Route 1
at Norwood-Westwood Line

Tel. NOrwood 7-0707

We Specialize in All Kinds of Sea Foods

STEAKS AND CHOPS

SOUTHERN FRIED CHICKEN

SANDWICHES, Etc.

Norwood Women's Shop

693 WASHINGTON STREET

NORWOOD, MASS.

Telephone NOrwood 7-0236

Norwood Law Society

Towne's Express

— Daily Express —

NORWOOD

WALPOLE

DEDHAM

BOSTON

Telephone NOrwood 7-0792

Remember the song Ruth W. sang to Dave C. at Alma's party?

SHURFINE MARKET

Matthew Folan and Henry McKeown, *Proprietors*

LOCATED AT 448 NAHATAN STREET

NORWOOD, MASS.

North Walpole Greenhouses

POTTED PLANTS AND FLOWERS

The Newest and Best in Corsage Creations

"Flowers Telegraphed Anywhere"

Cook with Gas — The Wife Saving Station

NORWOOD GAS COMPANY

530 WASHINGTON STREET

NOrwood 7-0179

Remember when only one of Midge's little chicks survived in Soph Biology?

GILLIS

BUSINESS SCHOOL

Specialized Training is the key to good positions

ACCOUNTING I - II - III
BUSINESS MATHEMATICS
ALGEBRA
COMPTOMETER
SECRETARIAL
EDIPHONE
SHORTHAND (Machine, Symbol, Speedwriting)
TYPEWRITING
MIMEOGRAPH
CIVIL SERVICE
STATE and FEDERAL TAXATION
REFRESHER COURSES

Special summer courses in shorthand or typewriting for Junior, High and College students —Private tutoring.

BUSINESS SERVICE

There is no substitute for experience

COMPLETE MAIL ADVERTISING
PUBLIC STENOGRAPHER
MIMEOGRAPH
MULTIGRAPH
BUSINESS FORMS
CIRCULARS
BULLETINS
SKETCHES, LETTERING
TYPING (Statistical, Copy)
ADDRESSING (Machine, Typing, Written)
THESES
FIGURING INVENTORIES, etc.
QUARTERLY TAX RETURNS
STATE and FEDERAL INCOME TAX

Call us for dependable stenographers, typists, office machine operators, bookkeepers, accountants . . . for temporary or permanent positions, experienced people or trained beginners—Interviews arranged.

30 WALPOLE STREET NOrwood 7-0844 NORWOOD, MASS.

FRANK W. GARNER

Berns Air-King Fans

110 ARLINGTON STREET

BOSTON, MASS.

The

Woodshed

Westwood, Mass.

Remember the picture of Patt taken at the slumber party???

E. U. WURLITZER, Inc.

Musical Instruments

SCHOOL OF MUSIC

Established 1890

38 La Grange St. Boston HAncock 6-3897

- RESIDENCE -

78 Washington St. Norwood NOrwood 7-1489-M

NORWOOD COUNCIL No. 252

KNIGHTS OF COLUMBUS

NORWOOD, MASSACHUSETTS

Remember when Jan G. taught marching and directed us to the showers?

FURLONG'S Candies and Ice Cream

NORWOOD THEATRE BUILDING

Tel. NOrwood 7-1293

Featuring Our Own Freezer-Pac Ice Cream
Gallons and Half Gallons

Visit Our Big Roadside Stand — Route 109, Millis

Drive out for the best Fried Clams you have ever tasted.

— CASH AND CARRY —

Norwood Tobacco and Confectionery Store

B. GROSSMAN & SON, *Props.*

Cigars, Tobacco, Cigarettes, Candy, Paper Bags
and Drug Sundries

487 WASHINGTON STREET NORWOOD, MASS.

Tel. NOrwood 7-3191

Remember when the "Hill-top Highlighters" first surprised us with their "mellow" harmony?

Compliments

of the

TOTEM POLE

BALLROOM

Norumbega Park

Newton, Mass.

Remember when one of the girls aimed the lunch bag at the barrel and hit Jackie G. instead?

COVERS FOR THE TIOT '53

Delaney Press

SCHOOL AND COLLEGE PUBLICATIONS

MANUFACTURING FINE BOOK COVERS

Melrose, Massachusetts

Remember how the band's melodic strains floated up to the Tiot room?

Your Portrait . . .

IS MORE THAN A PICTURE
WHEN YOU HAVE IT TAKEN BY PURDY

Because our friendly and understanding photographers put you at your ease—so that the professional skill which completes the making of your portrait begins with the warm and natural personality that is *you.* Make your appointment now—and see!

New England's Foremost Photographer

PURDY

367 BOYLSTON STREET, BOSTON 16, MASS.

(near Arlington Street Church)

Official Photographer, Norwood High School

Remember when Perry and Manny pulled apart the Magdeburg Hemispheres when a team of horses couldn't?

EXTRA Fine

ENGRAVINGS

of the photographs and illustrations in this Year Book were assured when the work was entrusted to our experienced and Skillful

PHOTO-ENGRAVERS

Telephone PR— — 3-0070

ROBERTS ENGRAVING COMPANY

THE SOURCE OF FINE PHOTO-ENGRAVING

115 SAGAMORE STREET QUINCY 71. MASSACHUSETTS

Remember when the oranges used to fly after lunch?

1953 Yearbook

. . . CREATED AND PRINTED LOCALLY BY OUR SKILLED UNION CRAFTSMEN REPRODUCING THE ORIGINAL IDEAS AND DESIGNS OF THE HIGH SCHOOL GRADUATING CLASS.

Norwood Printing Co.

ONE HUNDRED CENTRAL STREET
NORWOOD, MASSACHUSETTS

"The Home of Distinctive Printing"

Merci Beaucoup

We wish to take this opportunity to thank the sponsors and advertisers who have helped us to finance this yearbook. At the same time, we wish to suggest to our fellow classmates and to all our friends who read this book that they patronize the stores listed in our advertising section. Yearbook advertising may reach a more limited audience than newspaper advertising, but it is much more permanent and much more handsomely displayed, and it will be read through the years by all of us who cherish this souvenir of happy high school days.

THE EDITORS

David Carlson	Valmore Pelletier
Phyllis Hawkes	Margaret Foley
William Thompson	Richard Paul
Rosemarie Kelley	Patricia Magnell

FACULTY ADVISER

Mrs. Florence Riley

Those Glorious Days of the Used-to-be . . .

(Continued from Page 21)

haven—realizing at the time that the mood matched the evening.

Then with dizzy speed came our graduation rehearsals, the Class Day reception by the Juniors, and our banquet. Soon our footsteps are to travel different paths which may not meet again. So we leave carrying with us the memory of that famous precept of our beloved principal, "Ladies and Gentlemen always."

"When Time, who steals our years away,
shall steal our pleasures, too,
The memory of the past will stay, and
half our joys renew."

Still Are These Thoughts . . .

(Continued from Page 54)

the last straw—the no-school signal that very day! Nevertheless, all the girls turned up looking ravishing in their gowns, and we danced to our theme song, "Moonlight and Roses." Bob Vesper's orchestra played and the waltz contest was won by Mary Greenlaw and Jimmy Armstrong. Barbara Sameski was chosen "Miss Peabody," and Lila Ristom and Jean Welch were her attendants.

June rushed up on us and meant only one thing, DEPARTURE. The undergraduates entertained the seniors at a buffet luncheon on the lawn of the Peabody school. It was a beautiful day and everyone seemed happy. However, deep down we felt rather sad to be leaving the school and the teachers we had learned to love so well, but all good things must come to an end.

"Hail, Memory, hail! in thy exhaustless mine
From age to age unnumber'd treasures shine!"

All's Well That Ends So Swell . . .

(Continued from Page 84)

every minute with the pep and drive heretofore lacking and came out on top 15-12. All our boys played as fine a game as has been seen in Norwood for many a moon.

Encouraged now, and more confident of our ability, we prepared for the annual classic with Dedham on Thanksgiving day. In what was a bitterly fought contest all the way, our boys simply refused to yield and completely bewildered the Dedham clan, to score a terrific upset by a score of 20-6. Richi Jenkins scored two T.D.'s and Johnny Cieri left the great Dedham defense in utter ruin, while our stalwart captains, Parkinson, Surette, and Lane were stellar standouts. —R. B. '53

High, Handsome and Not So Wide . . .

(Continued from Page 89)

The twice-beaten Milton team gave us our worst beating of the campaign as they pinned a 79-66 defeat on us, although our Johnny Cieri set an all-time scoring mark of 36 points.

We downed Walpole once again 63-46 and Dick Bunker was right in stride with 28 points, but in the final encounter of the campaign, we were completely outclassed by a spirited Dedham quintet by a score of 71-57. Although this wasn't a too successful season, we managed to win seven games which were three more than we won last year. We are looking forward to bigger things next year as John Doyle, and Packy Lydon are juniors this year. The "Big Three" ended the season with a total of 698 points. Well done, boys!!—D. C. '53

NHS
MEMORIES
Pat Magnell
Dick Flaherty
Norma Glingener
Doreen Locarno
Judy Leavitt
Mildred Gnerre
Marilyn Swift
Margie Hamilton
Sheila Hanlon
Albert Lane
Joan Drummey
Thomas Riolo
Mary Donnelly
Beverly Welch
Margaret Fitzmorris
Margie Dunn
Hazel Goodwin
Thomas Foley
Jim Flower
Red Gleichauf
Charley Kallstrom
Tommy Folan
Virginia Mulloy
Maynard White
Tommy McCarthy
Tommy Mullane
Bette Pendergast
Frances Byrnes
Patt McGuff
Richard Paul
Patt O'Brien
Ruth Hurlitzer
Betty Caruso
Berta Gleichauf
Pat Mondor
Jackie Boyden
"Barby" Hurley
Dorothy Hesketh
Jack MacLeod
Mary McNally
"Fred Parkinson"
Janice Greenwood
Edward Soderlund
Jackie Galvin
Mary Connelly
Jane Griffin
Marcia De Almeida
Lian Martowska
Claire Fitzgibbons
Ruth Johnson
Eleanor Murphy
Marie Lacasse
Theresa Puopolo
Betty Dodson
Muriel Files
Ruth Larouche
Robert de Vito
Joan Sparrow
Carol Stapleton
Richie Jenkins
Ralph
Phyllis Hawkes
Rosemarie Kelley
Edith Hanscom
Ida Cordo
Guppy Sullivan
Alma McLean
Dave Stouppe
Charles Wheatley
Andrew Wilkes
Georgie Winslow
Richard Donahue
Bob Donahue
"Cokey" Keohane
Rene Kennedy
Jean Butucca
Jane Grenon
"Dubba" Thayer
Jimmy Callaha
Delal Assim
Joanne Tomm
Gwen Curran
Leslie Bad
Edna La
Walter K Ga
Gerald O.
George
Chuck
Helen
Lillian

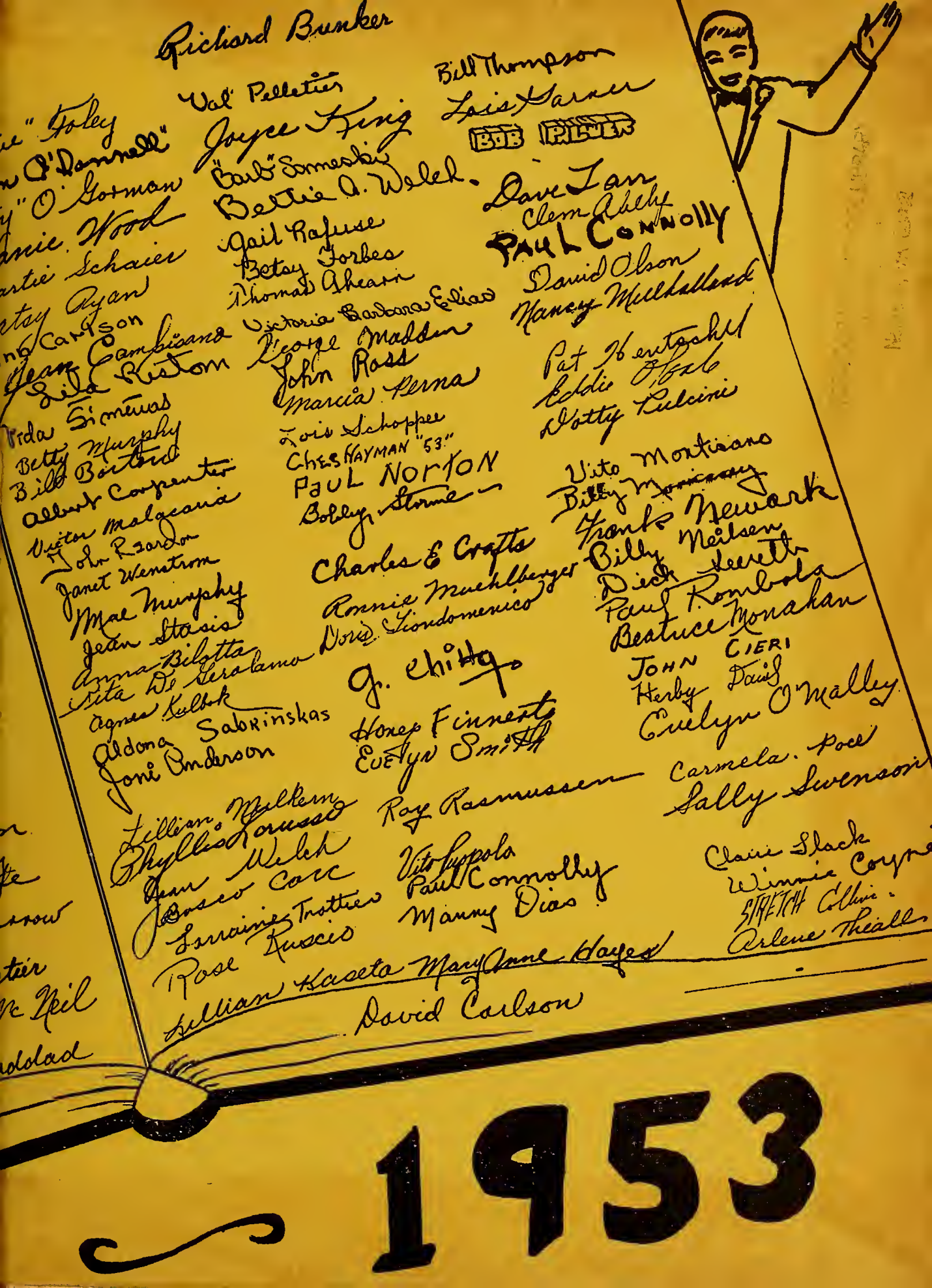
Richard Bunker
Val Pelletier
Joyce King
Bill Thompson
Lois Garner
BOB PILLER
"Barb" Someski
Bettie A. Welch
Dave Tan
Clem Abely
PAUL CONNOLLY
Gail Rafuse
Betsy Forbes
Thomas Ahearn
David Olson
Nancy Mulholland
Victoria Barbara Elias
George Madden
John Ross
Marcia Perna
Pat Hentschel
Eddie Ofsak
Dotty Pulcini
Lois Schoppee
CHES HAYMAN "53"
PAUL NORTON
Bobby Storme
Vito Montisano
Billy Monicary
Frank Newark
Charles E Crafts
Ronnie Muehlberger
Doris Giondomenico
Billy Neilsen
Dick Leeretts
Paul Rombola
Beatrice Monahan
JOHN CIERI
Herby Davis
Evelyn O'Malley
G. Chitty
Honey Finnerty
Evelyn Smith
Carmela Poce
Sally Swenson
Roy Rasmussen
Vito Luppola
Paul Connolly
Manny Dias
Claire Slack
Winnie Coyne
STRETCH Collins
Arlene Theall
Lillian Kaseta
Mary Anne Hayes
David Carlson
Lillian Milkern
Phyllis Lorusso
Jean Welch
Bosco Carc
Lorraine Trottier
Rose Ruscio
Vida Simenas
Betty Murphy
Bill Bortoni
Albert Carpenter
Victor Malacaria
John Reardon
Janet Wenstrom
Mae Murphy
Jean Stasis
Anna Bilotta
Rita De Gerolamo
Agnes Kulbok
Aldona Sabrinskas
Joni Anderson
Lillian Kaseta
Jean Cambisano
Lila Riston
Jean Carlson
Betsy Ryan
Martie Schaier
Annie Wood
Joy O'Gorman
Joyce Foley
Jean O'Donnell
Jean Welch
Jean Carlson
Jean Cambisano
Lila Riston
Vida Simenas
Betty Murphy
Bill Bortoni
Albert Carpenter
Victor Malacaria
John Reardon
Janet Wenstrom
Mae Murphy
Jean Stasis
Anna Bilotta
Rita De Gerolamo
Agnes Kulbok
Aldona Sabrinskas
Joni Anderson
Lillian Milkern
Phyllis Lorusso
Jean Welch
Bosco Carc
Lorraine Trottier
Rose Ruscio
Lillian Kaseta
Mary Anne Hayes
David Carlson
1953